

# Tuna Fishery Yearbook 2014

**WESTERN AND CENTRAL PACIFIC FISHERIES COMMISSION**



Version : 1.0  
15th October 2015

**WESTERN AND CENTRAL PACIFIC  
FISHERIES COMMISSION  
TUNA FISHERY YEARBOOK  
2014**

Oceanic Fisheries Programme  
Secretariat of the Pacific Community  
Noumea, New Caledonia

Western and Central Pacific Fisheries Commission  
Pohnpei, Federated States of Micronesia  
<http://www.wcpfc.int>  
[contact@wcpfc.int](mailto:contact@wcpfc.int)

2015

© Copyright Western and Central Pacific Fisheries Commission, 2015

All rights for commercial / for profit reproduction or translation, in any form, reserved. WCPFC authorises the partial reproduction or translation of this material for scientific, educational or research purposes, provided that WCPFC and the source document are properly acknowledged. Permission to reproduce the document and/or translate in whole, in any form, whether for commercial / for profit or non-profit purposes, must be requested in writing. Original WCPFC artwork may not be altered or separately published without permission.

Editorial assistance was provided by the SPC Publications Section.

Prepared for publication at the headquarters of the  
Secretariat of the Pacific Community,  
Noumea, New Caledonia

## TABLE OF CONTENTS

<b>INTRODUCTION</b> .....	<b>1</b>
<b>REFERENCES</b> .....	<b>2</b>
<b>LONGLINE</b> .....	<b>5</b>
LONGLINE: AUSTRALIA .....	5
LONGLINE: BELIZE .....	7
LONGLINE: CHINA .....	9
LONGLINE: COOK ISLANDS.....	11
LONGLINE: FEDERATED STATES OF MICRONESIA .....	13
LONGLINE: FIJI ISLANDS.....	15
LONGLINE: FRENCH POLYNESIA .....	17
LONGLINE: JAPAN, COASTAL VESSELS .....	19
LONGLINE: JAPAN, DISTANT-WATER AND OFFSHORE VESSELS .....	22
LONGLINE: KIRIBATI .....	25
LONGLINE: REPUBLIC OF KOREA .....	26
LONGLINE: MARSHALL ISLANDS .....	29
LONGLINE: NAURU.....	30
LONGLINE: NEW CALEDONIA.....	31
LONGLINE: NEW ZEALAND .....	33
LONGLINE: NIUE .....	34
LONGLINE: PALAU.....	35
LONGLINE: PAPUA NEW GUINEA.....	36
LONGLINE: SAMOA .....	38
LONGLINE: SOLOMON ISLANDS .....	40
LONGLINE: SPAIN .....	43
LONGLINE: CHINESE TAIPEI, SMALL-VESSEL (STLL).....	44
LONGLINE: CHINESE TAIPEI, DISTANT-WATER VESSELS .....	47
LONGLINE: TONGA.....	50
LONGLINE: UNITED STATES OF AMERICA.....	52
LONGLINE: VANUATU .....	57
<b>POLE-AND-LINE</b> .....	<b>59</b>
POLE-AND-LINE: AUSTRALIA .....	59
POLE-AND-LINE: FIJI ISLANDS .....	61
POLE-AND-LINE: FRENCH POLYNESIA.....	63
POLE-AND-LINE: JAPAN .....	65
POLE-AND-LINE: KIRIBATI.....	67
POLE-AND-LINE: NEW CALEDONIA .....	68
POLE-AND-LINE: PALAU .....	69
POLE-AND-LINE: PAPUA NEW GUINEA .....	71
POLE-AND-LINE: SOLOMON ISLANDS .....	72
POLE-AND-LINE: TUVALU .....	73
<b>PURSE SEINE</b> .....	<b>74</b>
PURSE SEINE: AUSTRALIA, INSIDE THE AUSTRALIAN FISHING ZONE .....	74
PURSE SEINE: AUSTRALIA, OUTSIDE THE AUSTRALIAN FISHING ZONE.....	75
PURSE SEINE: CHINA.....	76
PURSE SEINE: ECUADOR .....	77
PURSE SEINE: EL SALVADOR.....	78
PURSE SEINE: FEDERATED STATES OF MICRONESIA.....	79
PURSE SEINE: INDONESIA, DISTANT-WATER VESSELS .....	80
PURSE SEINE: JAPAN .....	81
PURSE SEINE: KIRIBATI.....	83
PURSE SEINE: REPUBLIC OF KOREA .....	84
PURSE SEINE: MARSHALL ISLANDS.....	85
PURSE SEINE: MEXICO.....	85

PURSE SEINE: NEW ZEALAND .....	86
PURSE SEINE: PAPUA NEW GUINEA .....	87
PURSE SEINE: PHILIPPINES .....	88
PURSE SEINE: RUSSIA .....	90
PURSE SEINE: SOLOMON ISLANDS .....	91
PURSE SEINE: SPAIN .....	92
PURSE SEINE: CHINESE TAIPEI .....	93
PURSE SEINE: UNITED STATES OF AMERICA .....	94
PURSE SEINE: VANUATU .....	96
<b>SOUTH PACIFIC TROLL .....</b>	<b>97</b>
SOUTH PACIFIC TROLL: CANADA .....	97
SOUTH PACIFIC TROLL: COOK ISLANDS .....	98
SOUTH PACIFIC TROLL: FRENCH POLYNESIA .....	99
SOUTH PACIFIC TROLL: NEW ZEALAND .....	100
SOUTH PACIFIC TROLL: UNITED STATES OF AMERICA .....	102
<b>DOMESTIC FISHERIES OF INDONESIA .....</b>	<b>103</b>
<b>DOMESTIC FISHERIES OF THE PHILIPPINES .....</b>	<b>106</b>
<b>NUMBERS OF VESSELS ACTIVE IN THE WCPFC STATISTICAL AREA .....</b>	<b>109</b>
<b>TOTAL CATCHES BY OCEAN AREA .....</b>	<b>111</b>
WCPFC AREA – ALBACORE CATCHES BY GEAR .....	112
WCPFC AREA – BIGEYE CATCHES BY GEAR .....	113
WCPFC AREA – SKIPJACK CATCHES BY GEAR .....	114
WCPFC AREA – YELLOWFIN CATCHES BY GEAR .....	115
WCPFC AREA – TUNA CATCHES BY SPECIES .....	116
WCPFC AREA – LONGLINE CATCHES BY SPECIES .....	117
WCPFC AREA – POLE-AND-LINE CATCHES BY SPECIES .....	118
WCPFC AREA – PURSE SEINE CATCHES BY SPECIES .....	119
WCPFC AREA – TROLL CATCHES BY SPECIES .....	120
WCPFC AREA – OTHER GEAR CATCHES, BY SPECIES .....	121
WCPFC AREA – TOTAL TUNA CATCHES BY GEAR .....	122
WCPFC AREA – TOTAL TUNA CATCHES BY FLEET .....	123
PACIFIC OCEAN – ALBACORE CATCHES BY GEAR .....	128
PACIFIC OCEAN – BIGEYE CATCHES BY GEAR .....	129
PACIFIC OCEAN – SKIPJACK CATCHES BY GEAR .....	130
PACIFIC OCEAN – YELLOWFIN CATCHES BY GEAR .....	131
EASTERN PACIFIC OCEAN – TUNA CATCHES BY SPECIES .....	132
PACIFIC OCEAN – TUNA CATCHES BY SPECIES .....	133
GLOBAL – TUNA CATCHES BY SPECIES .....	134
GLOBAL – TUNA CATCHES BY OCEAN .....	135
WCPFC AREA – TRENDS IN TUNA CATCHES BY SPECIES AND GEAR .....	136
WCPFC AREA – DISTRIBUTION OF LONGLINE TUNA CATCH .....	137
WCPFC AREA – DISTRIBUTION OF LONGLINE BILLFISH CATCH .....	138
WCPFC AREA – DISTRIBUTION OF POLE-AND-LINE CATCH .....	139
WCPFC AREA – DISTRIBUTION OF PURSE SEINE CATCH .....	140
WCPFC AREA – BILLFISH CATCHES BY GEAR AND SPECIES .....	141

## INTRODUCTION

This edition of the Western and Central Pacific Fisheries Commission (WCPFC) Tuna Fishery Yearbook presents annual catch estimates in the WCPFC Statistical Area (Figure 1) from 1950 to 2014. The tables of catch statistics cover the main commercial tuna and billfish species caught in the region: albacore (*Thunnus alalunga*), bigeye (*Thunnus obesus*), skipjack (*Katsuwonus pelamis*), yellowfin (*Thunnus albacares*), black marlin (*Makaira indica*), blue marlin (*Makaira nigricans*), striped marlin (*Tetrapturus audax*) and swordfish (*Xiphias gladius*). The WCFPC, through their member countries, are obliged to compile estimates of key shark species, some of which are also covered in the longline fleet tables: blue shark (*Prionace glauca*), silky shark (*Carcharhinus falciformis*), oceanic whitetip shark (*Carcharhinus longimanus*) and mako sharks (*Isurus* spp.). Catches of other species are not covered explicitly, and discards of any species are not considered.

The main industrial fishing methods employed in the WCPFC region include longline, pole-and-line, purse seine and troll. The domestic fisheries of Indonesia and the Philippines employ several other methods. Driftnet fishing for albacore in the South Pacific Ocean ceased in 1991. Individual fleets presented herein cover vessels that are flagged to that nation and those vessels considered to be 'chartered' according to the WCPFC Conservation and Management Measure (CMM-2012-05) on Charter Notification<sup>1</sup>.

Statistical tables covering individual fleets are followed by tables summarising the numbers of vessels and catches by species and gear type in the WCPFC Statistical Area. Tables summarising the catch by species in the Western and Central Pacific Ocean (WCPO) and the Eastern Pacific Ocean (EPO), and global catches, are also presented.

For the purse-seine fishery, recent studies using observer data (e.g. Lawson, 2007, Lawson, 2010, Lawson, 2012, Lawson, 2013, Lawson, 2014, Hampton and Williams, 2011, Hampton and Williams, 2015) show that the logsheet-reported catch, mainly for associated sets, should contain higher quantities of yellowfin and bigeye tuna that have been misreported as skipjack tuna. Purse-seine catch estimates that have been adjusted with species compositions determined from observer grab samples corrected for size selectivity bias (see Lawson, 2010, Lawson, 2012 Lawson, 2013, and Lawson, 2014) are presented herein as the best available WCFPC purse-seine catch estimates for skipjack, yellowfin and bigeye tuna. All composite tables and figures referring to purse-seine species catch are consistent with these estimates. The estimates of purse seine catch by species may differ from the original estimates provided by WCPFC member countries for their fleets, but total purse seine catch will not differ. The purse seine species catch estimates are produced from statistical models and will therefore change from year to year as more data become available. Purse-seine species catches that have been estimated appear in grey, italic font.

For the longline fishery, estimates of key shark species have improved in recent years but for most fleets remain uncertain due to (i) clear under-reporting of catches, or (ii) very low coverage of observer data used to estimate these catches. The estimates of longline catches of key shark species that are considered uncertain appear in grey, italic font.

The tables of annual catch estimates for individual fleets cover those years during which the fleet is known to have fished; the lack of recent years in a table implies that the fleet has ceased fishing.

---

<sup>1</sup> <http://www.wcpfc.int/system/files/CMM-2012-05-Conservation-and-Management-Measure-Charter-Notification-Scheme.pdf>

The tables of annual catch statistics for individual fleets are accompanied by histograms showing annual catches.

Catches are reported in whole weights. No catches because of no fishing effort are represented by a hyphen ('-'). No catches with positive effort are represented by a zero ('0'). Potential missing values are represented by an ellipsis ('...'), and values carried over from previous years are given in parentheses. Some estimates for 2014 should be considered as preliminary.

The sources of the estimates are available from the SPC Oceanic Fisheries Programme. Maps of catches taken by individual fleets have been omitted to avoid potential non-compliance with the WCPFC's rule that public domain data cover a minimum of three vessels. (See "Rules and Procedures for the Protection, Access to, and Dissemination of Data Compiled by the Commission".)

## REFERENCES

- Hampton J. & P.G. Williams 2011. Misreporting of purse seine catches of skipjack and yellowfin-bigeye on logsheets. Working Paper ST-WP-2. Seventh Regular Session of the Scientific Committee of the WCPFC. Pohnpei, FSM. 9<sup>th</sup>-17<sup>th</sup> August 2011.
- Hampton, J. & P.G. Williams. 2015. Annual estimates of purse-seine catches by species based on alternative data sources and a review of current purse-seine catch estimate issues and future plans. WCPFC-SC11-2015-ST-WP-02. Eleventh Regular Session of the Scientific Committee of the WCPFC. Pohnpei, FSM. 6-13 August 2015.
- Lawson, T.A. 2007. Further analysis of the proportion of bigeye in 'yellowfin plus bigeye' caught by purse seiners in the WCPFC Statistical Area. Information Paper ST-IP-5. Third Regular Session of the WCPFC Scientific Committee, 13-24 August 2006, Honolulu, Hawaii, United States of America. Oceanic Fisheries Programme, Secretariat of the Pacific Community, Noumea, New Caledonia.
- Lawson, T.A. 2010. Update on the estimation of selectivity bias based on paired spill and grab samples collected by observers on purse seiners in the Western and Central Pacific Ocean. Working Paper ST-WP-2. Sixth Regular Session of the Scientific Committee of the WCPFC. Nuku'alofa, Tonga. 10-19 August 2010.
- Lawson, T.A. 2012. Estimation of the species composition of the catch by purse seiners in the Western and Central Pacific Ocean using grab samples and spill samples collected by observers. Working Paper ST-WP-3. Eighth Regular Session of the Scientific Committee of the WCPFC. Busan, Republic of Korea. 7-15 August 2012.
- Lawson, T.A. 2013. Estimation of the species composition of the catch by purse seiners in the Western and Central Pacific Ocean – a response to recent independent reviews. Working Paper ST-WP-3. Ninth Regular Session of the Scientific Committee of the WCPFC. Pohnpei, FSM. 6-14 August 2013.
- Lawson, T.A. 2014. Comparison of the species composition of purse-seine catches determined from logsheets, observer data, market data, cannery receipts and port sampling data. WCPFC-SC10-2014-ST-WP-02. Tenth Regular Session of the Scientific Committee of the WCPFC. Majuro, Republic of the Marshall Islands. 6-13 August 2014.

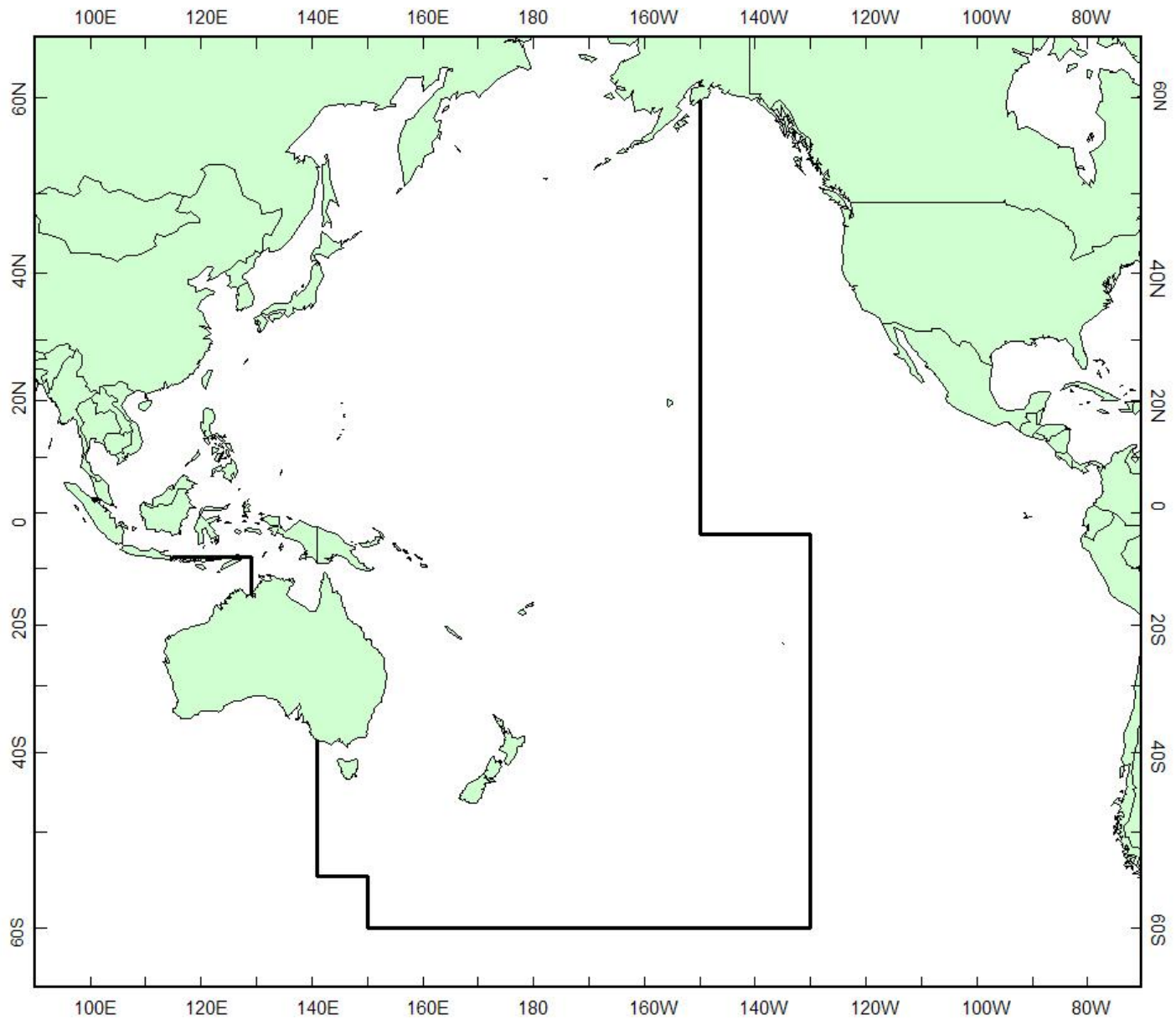
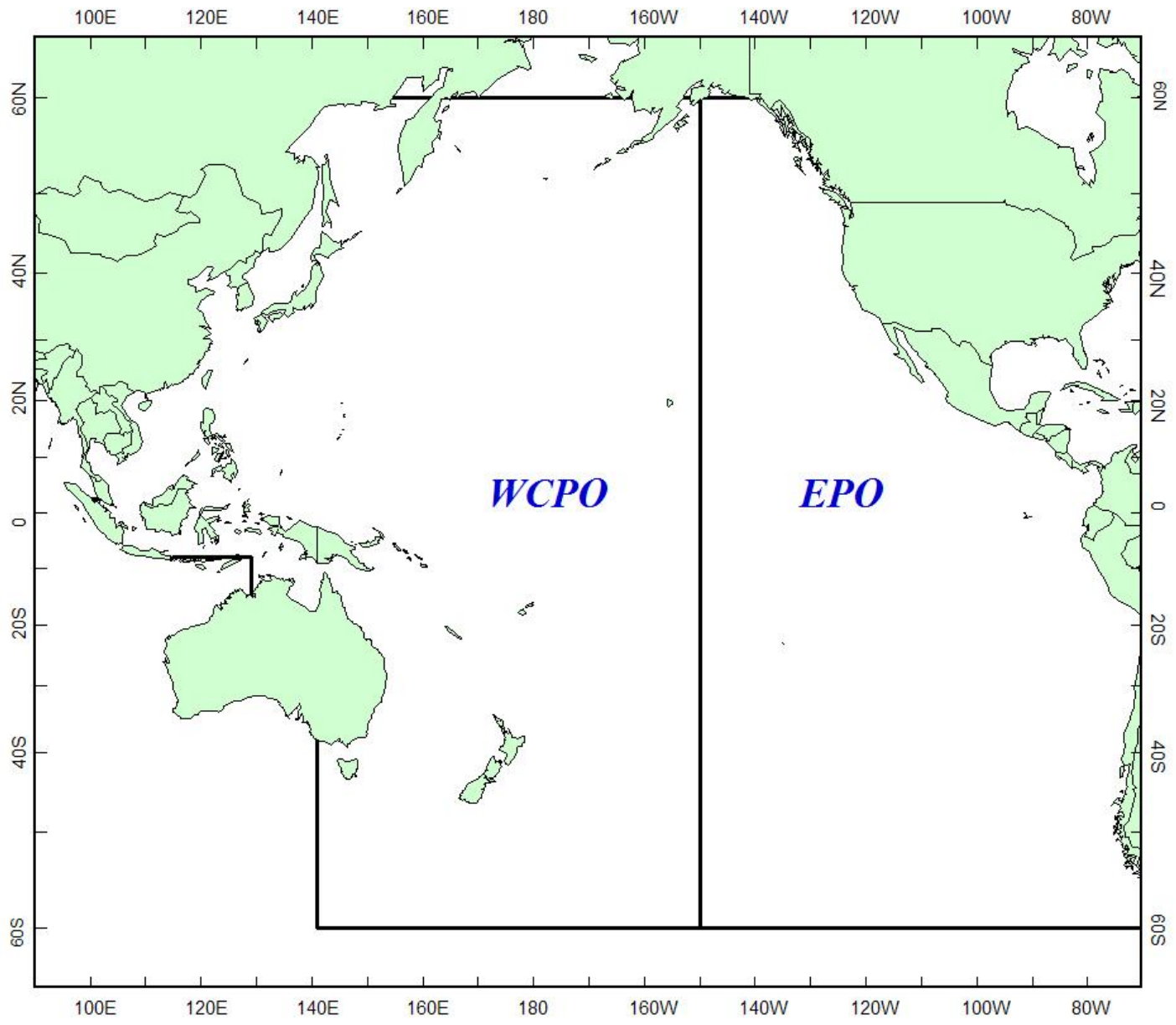

Figure 1. WCPFC Statistical Area





**Figure 2. Western and Central Pacific Ocean (WCPO) and Eastern Pacific Ocean (EPO)**

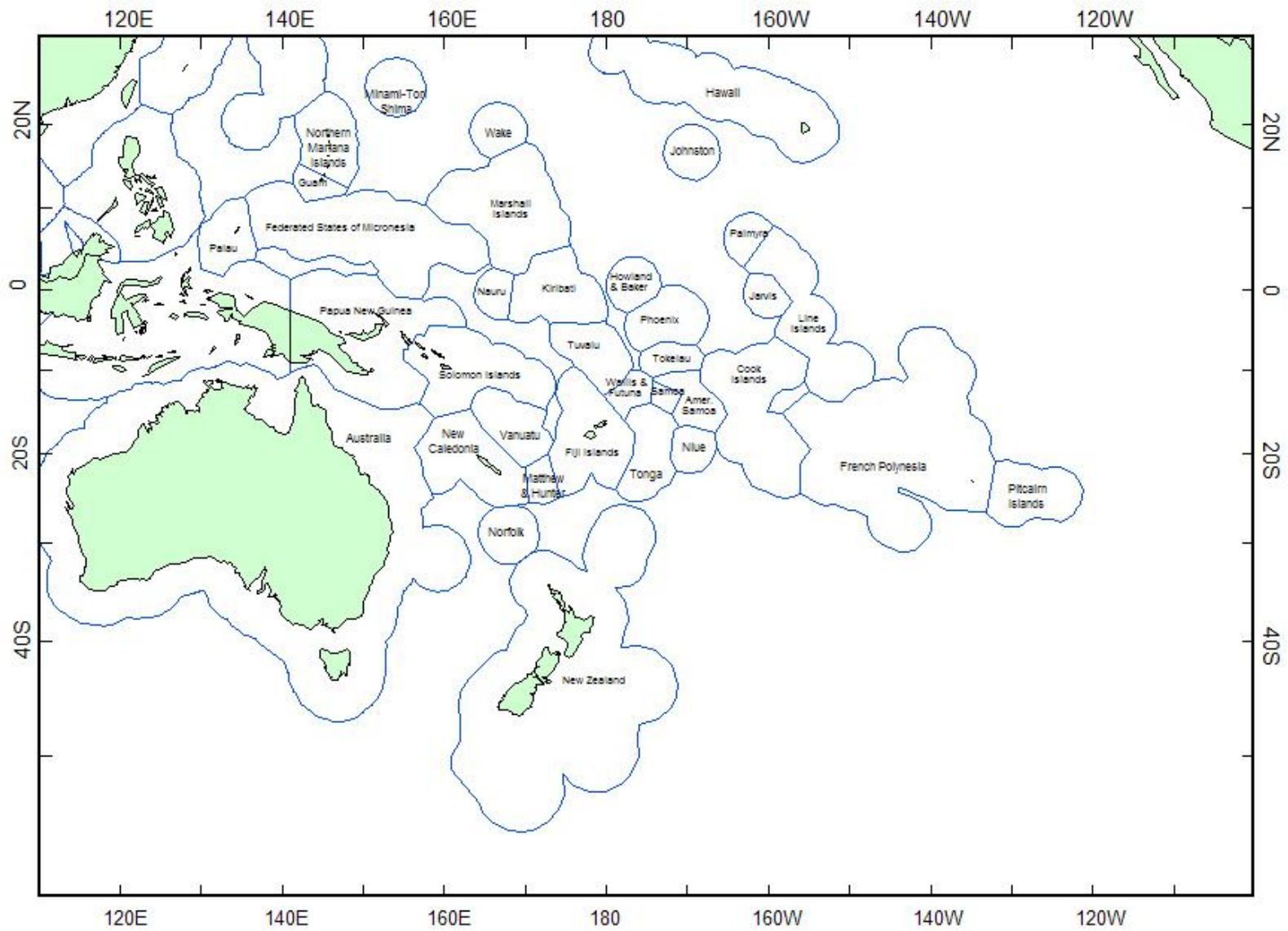

Figure 3. Approximate 200-mile zones

# LONGLINE

## LONGLINE: AUSTRALIA

**Table 1. Number of vessels active and catches (tonnes) for Australian domestic and chartered longliners**

YEAR	VESSELS ACTIVE	ALBACORE		BIGEYE		YELLOWFIN		BLUE MARLIN		BLACK MARLIN		STRIPED MARLIN		SWORDFISH		BLUE SHARK	SILKY SHARK	OCEANIC WHITETIP	MAKO SHARK	OTHER	TOTAL
		CATCH	%	CATCH	%	CATCH	%	CATCH	%	CATCH	%	CATCH	%	CATCH	%	CATCH	CATCH	CATCH	CATCH	CATCH	CATCH
1985	4	(0)	0	(0)	0	(9)	100	...	...	...	...	...	...	...	...	...	...	...	...	...	9
1986	32	0	0	1	7	13	93	...	...	...	...	...	...	...	...	...	...	...	...	...	14
1987	133	129	8	64	4	1,164	76	51	3	17	1	65	4	14	1	...	...	...	...	28	1,532
1988	134	107	9	43	3	922	73	36	3	13	1	76	6	13	1	...	...	...	...	47	1,257
1989	124	93	9	19	2	833	83	...	...	1	0	6	1	14	1	...	...	...	...	43	1,009
1990	117	124	11	24	2	786	70	18	2	13	1	66	6	23	2	...	...	...	...	63	1,117
1991	111	158	14	27	2	807	69	1	0	15	1	32	3	59	5	1	...	...	...	66	1,166
1992	124	214	15	34	2	1,017	71	2	0	8	1	22	2	49	3	28	...	...	...	62	1,436
1993	109	186	17	25	2	781	72	...	...	...	...	27	2	33	3	26	...	...	...	5	1,083
1994	110	357	20	123	7	1,221	67	4	0	3	0	54	3	38	2	13	...	...	...	5	1,818
1995	109	438	17	172	7	1,313	52	4	0	2	0	87	3	69	3	403	...	...	...	15	2,503
1996	119	408	13	293	9	1,660	51	9	0	5	0	138	4	639	20	42	...	...	30	11	3,235
1997	137	258	5	808	16	1,680	32	...	...	...	...	198	4	2,126	41	65	...	...	46	9	5,190
1998	156	478	7	1,166	17	2,152	31	...	...	1	0	447	6	2,560	37	56	...	3	81	18	6,962
1999	145	373	6	891	13	1,839	28	...	...	...	...	490	7	2,806	42	64	...	8	128	20	6,619
2000	140	381	6	765	12	1,799	28	...	...	...	...	506	8	2,696	42	51	...	14	138	23	6,373
2001	140	591	8	1,307	17	2,819	36	72	1	46	1	539	7	2,267	29	43	...	25	154	13	7,876
2002	149	553	7	1,002	12	3,531	42	90	1	72	1	637	8	2,275	27	39	...	34	123	14	8,370
2003	146	490	6	1,024	12	3,681	45	107	1	67	1	683	8	2,039	25	14	...	15	83	15	8,218
2004	124	667	10	892	14	2,356	37	63	1	37	1	465	7	1,784	28	37	...	9	80	11	6,401
2005	97	743	14	791	15	1,499	28	73	1	60	1	453	8	1,730	32	11	...	6	64	15	5,445
2006	80	2,591	39	499	7	1,830	27	43	1	45	1	441	7	1,136	17	10	2	4	44	54	6,699
2007	61	1,925	31	1,008	16	1,390	23	28	0	26	0	359	6	1,353	22	9	2	4	36	12	6,152
2008	54	1,277	21	1,027	17	1,650	28	19	0	16	0	425	7	1,483	25	6	...	2	51	18	5,974
2009	55	1,523	28	726	13	1,387	25	19	0	16	0	361	7	1,315	24	23	...	4	65	13	5,452
2010	54	745	19	458	12	1,359	35	(13)	0	(15)	0	247	6	942	25	(13)	...	3	45	4	3,844
2011	49	653	16	379	9	1,858	45	9	0	13	0	286	7	916	22	9	...	2	46	3	4,174
2012	44	572	15	482	13	1,150	31	14	0	23	1	232	6	1,017	28	119	0	10	70	4	3,693
2013	40	647	18	425	12	1,139	32	14	0	23	1	214	6	894	25	121	2	11	49	3	3,541
2014	40	579	14	440	10	1,551	36	39	1	52	1	253	6	1,072	25	196	8	20	48	2	4,260

Table 2. Number of vessels active and catches (tonnes) for Australia–Japan joint venture longliners

YEAR	VESSELS ACTIVE	ALBACORE		BIGEYE		YELLOWFIN		BLUE MARLIN		BLACK MARLIN		STRIPED MARLIN		SWORDFISH		BLUE SHARK	SILKY SHARK	OCEANIC WHITETIP	MAKO SHARK	OTHER	TOTAL
		CATCH	%	CATCH	%	CATCH	%	CATCH	%	CATCH	%	CATCH	%	CATCH	%	CATCH	CATCH	CATCH	CATCH	CATCH	CATCH
1989	20	463	79	43	7	80	14	...	...	...	...	...	...	...	...	...	...	...	...	...	586
1990	14	145	94	6	4	4	3	...	...	...	...	...	...	...	...	...	...	...	...	...	155
1991	29	67	100	0	0	0	0	...	...	...	...	...	...	...	...	...	...	...	...	...	67
1992	56	106	100	0	0	0	0	...	...	...	...	...	...	...	...	...	...	...	...	...	106
1993	66	126	99	0	0	1	1	...	...	...	...	...	...	...	...	...	...	...	...	...	127
1994	52	43	45	10	10	43	45	...	...	...	...	...	...	...	...	...	...	...	...	...	96
1995	21	19	100	0	0	0	0	...	...	...	...	...	...	...	...	...	...	...	...	...	19

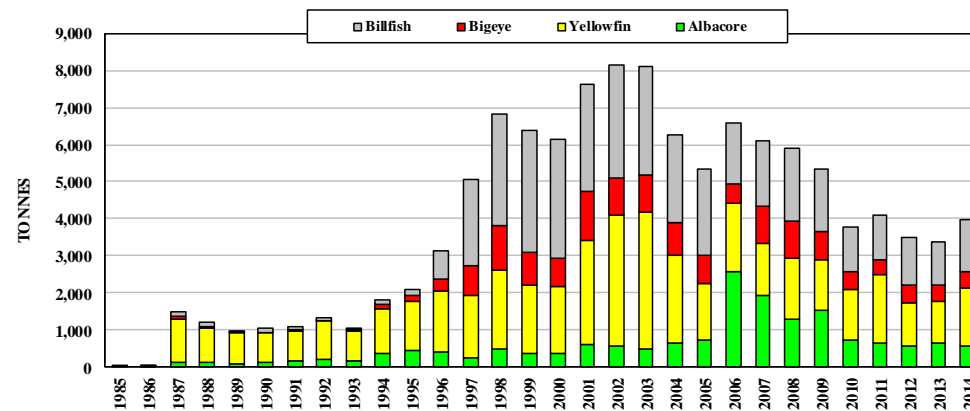

Figure 4. Catches by Australian domestic and chartered longliners

## LONGLINE: BELIZE

**Table 3. Number of vessels active and catches (tonnes) for Belize longliners**

YEAR	VESSELS ACTIVE	ALBACORE		BIGEYE		YELLOWFIN		BLUE MARLIN		BLACK MARLIN		STRIPED MARLIN		SWORDFISH		BLUE SHARK	SILKY SHARK	OCEANIC WHITETIP	MAKO SHARK	OTHER	TOTAL
		CATCH	%	CATCH	%	CATCH	%	CATCH	%	CATCH	%	CATCH	%	CATCH	%	CATCH	CATCH	CATCH	CATCH	CATCH	CATCH
1995	4	(0)	0	(35)	56	(19)	31	(2)	3	(4)	6	...	...	(2)	3	...	...	...	...	...	62
1996	4	0	0	49	38	80	62	1	1	...	...	...	...	...	...	...	...	...	...	...	130
1997	11	0	0	21	27	56	72	1	1	...	...	...	...	...	...	...	...	...	...	...	78
1998	23	182	63	48	16	46	16	3	1	5	2	5	2	2	1	...	...	...	...	...	291
1999	30	4	2	141	58	66	27	6	2	16	7	3	1	8	3	...	...	...	...	...	244
2000	46	194	68	14	5	62	22	1	0	11	4	...	...	3	1	...	...	...	...	...	285
2001	44	4,864	67	1,322	18	957	13	...	...	...	...	...	...	128	2	...	...	...	...	...	7,271
2002	41	1,853	55	812	24	720	21	...	...	...	...	...	...	10	0	...	...	...	...	...	3,395
2003	30	972	31	782	25	943	30	...	...	...	...	...	...	417	13	...	...	...	...	...	3,114
2004	24	416	39	297	28	208	20	...	...	...	...	...	...	117	11	...	...	...	...	22	1,060
2005	21	313	28	425	39	298	27	...	...	...	...	...	...	44	4	...	...	...	...	20	1,100
2006	17	271	41	254	39	106	16	...	...	...	...	...	...	23	4	...	...	...	...	1	655
2007	5	164	24	158	23	273	40	52	8	27	4	3	0	7	1	...	...	...	...	...	684
2008	6	7	3	89	32	129	46	13	5	37	13	...	...	4	1	...	...	...	...	...	279
2009	2	26	12	43	20	121	57	10	5	10	5	...	...	2	1	...	...	...	...	2	214
2010	1	10	6	89	53	28	17	29	17	...	...	3	2	7	4	...	...	...	...	1	167
2011	1	105	40	102	39	13	5	3	1	...	...	6	2	19	7	11	...	...	...	1	260
2012	1	32	14	132	58	30	13	19	8	...	...	1	0	10	4	4	...	...	...	1	229
2013	1	14	4	217	69	21	7	9	3	1	0	7	2	43	14	1	...	...	...	1	314
2014	(1)	(14)	(4)	(217)	(69)	(21)	(7)	(9)	(3)	(1)	(0)	(7)	(2)	(43)	(14)	(1)	...	...	...	(1)	(314)

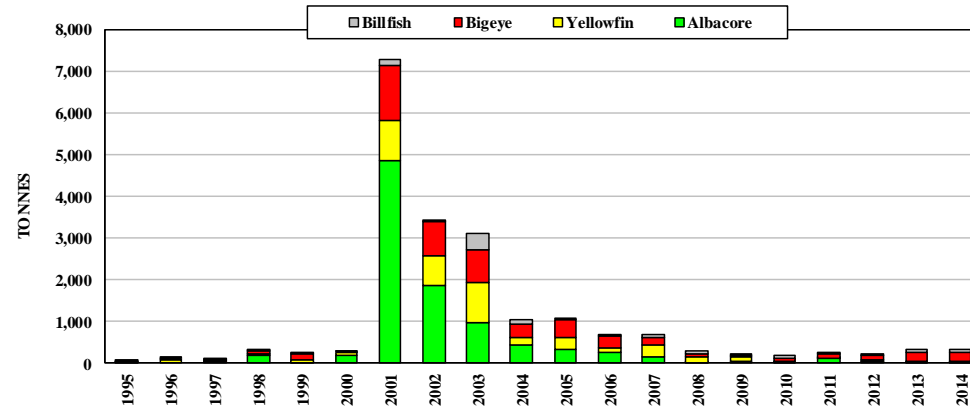

Figure 5. Catches by Belize longliners

## LONGLINE: CHINA

**Table 4. Number of vessels active and catches (tonnes) for Chinese longliners**

YEAR	VESSELS ACTIVE	ALBACORE		BIGEYE		YELLOWFIN		BLUE MARLIN		BLACK MARLIN		STRIPED MARLIN		SWORDFISH		BLUE SHARK	SILKY SHARK	OCEANIC WHITETIP	MAKO SHARK	OTHER	TOTAL
		CATCH	%	CATCH	%	CATCH	%	CATCH	%	CATCH	%	CATCH	%	CATCH	%	CATCH	CATCH	CATCH	CATCH	CATCH	CATCH
1988	7	(0)	0	(24)	44	(20)	37	(4)	7	(2)	4	(1)	2	(3)	6	...	...	...	...	...	54
1989	9	0	0	99	56	45	26	14	8	5	3	3	2	10	6	...	...	...	...	...	176
1990	23	4	1	276	50	173	31	44	8	17	3	9	2	31	6	...	...	...	...	...	554
1991	39	0	0	526	43	481	39	98	8	38	3	19	2	69	6	...	...	...	...	...	1,231
1992	72	0	0	1,400	42	1,315	40	265	8	103	3	51	2	185	6	...	...	...	...	...	3,319
1993	311	1	0	3,664	47	2,754	35	626	8	243	3	121	2	437	6	...	...	...	...	...	7,846
1994	456	8	0	7,846	51	4,823	31	1,236	8	480	3	239	2	864	6	...	...	...	...	...	15,496
1995	422	5	0	4,744	37	5,837	45	1,032	8	400	3	199	2	721	6	...	...	...	...	...	12,938
1996	325	8	0	3,261	44	2,757	37	588	8	228	3	113	2	411	6	...	...	...	...	...	7,366
1997	144	2	0	2,243	50	1,419	32	357	8	139	3	69	2	250	6	...	...	...	...	...	4,479
1998	124	1	0	1,836	46	1,435	36	319	8	124	3	62	2	223	6	...	...	...	...	...	4,000
1999	115	3,473	38	1,805	20	2,237	25	663	7	257	3	128	1	463	5	...	...	...	...	...	9,026
2000	106	2,056	28	1,981	27	2,207	30	624	8	143	2	124	2	273	4	...	...	...	...	...	7,408
2001	116	2,711	33	2,227	27	1,919	24	685	8	157	2	136	2	300	4	...	...	...	...	...	8,135
2002	123	2,920	35	2,312	28	1,844	22	707	8	162	2	141	2	310	4	...	...	...	...	...	8,396
2003	179	6,223	28	8,965	40	3,358	15	1,854	8	425	2	369	2	1,168	5	...	...	...	...	3	22,365
2004	212	6,104	24	11,748	46	4,048	16	1,946	8	446	2	387	1	1,128	4	...	...	...	...	7	25,814
2005	212	4,103	25	7,520	46	2,446	15	1,161	7	256	2	252	2	637	4	...	...	...	...	5	16,380
2006	157	7,191	25	13,378	46	4,055	14	1,892	7	418	1	410	1	1,649	6	...	...	...	...	14	29,007
2007	86	5,453	24	10,535	46	2,768	12	1,340	6	296	1	290	1	2,113	9	...	...	...	...	1	22,796
2008	199	15,092	43	10,798	31	5,007	14	1,064	3	164	0	537	2	2,315	7	...	...	...	...	...	34,977
2009	219	20,149	42	15,289	32	7,958	17	1,212	3	52	0	300	1	2,275	5	...	...	...	...	751	47,986
2010	244	13,025	38	13,924	40	2,576	7	1,334	4	44	0	197	1	1,526	4	506	...	532	133	896	34,693
2011	275	11,996	36	11,139	33	4,598	14	1,226	4	172	1	370	1	1,971	6	726	...	...	408	757	33,363
2012	286	24,826	50	11,324	23	6,004	12	1,795	4	255	1	524	1	2,201	4	1,126	...	...	516	905	49,476
2013	379	24,162	54	10,671	24	4,638	10	1,926	4	11	0	165	0	1,840	4	453	...	...	25	844	44,735
2014	353	14,643	41	9,370	27	5,949	17	1,826	5	73	0	214	1	2,200	6	206	...	...	19	844	35,344

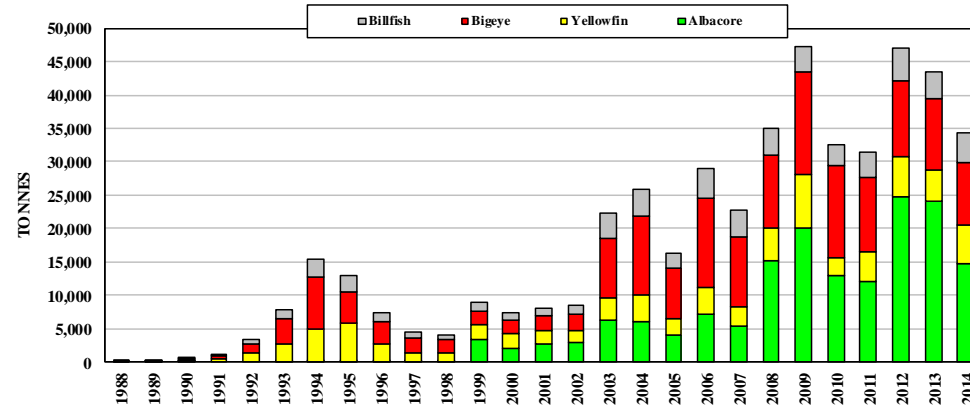

Figure 6. Catches by Chinese longliners



## LONGLINE: COOK ISLANDS

**Table 5. Number of vessels active and catches (tonnes) for Cook Islands longliners**

YEAR	VESSELS ACTIVE	ALBACORE		BIGEYE		YELLOWFIN		BLUE MARLIN		BLACK MARLIN		STRIPED MARLIN		SWORDFISH		BLUE SHARK	SILKY SHARK	OCEANIC WHITETIP	MAKO SHARK	OTHER	TOTAL
		CATCH	%	CATCH	%	CATCH	%	CATCH	%	CATCH	%	CATCH	%	CATCH	%	CATCH	CATCH	CATCH	CATCH	CATCH	CATCH
1994	1	(16)	23	(7)	10	(9)	13	(2)	3	(6)	9	(7)	10	(22)	32	...	...	...	...	...	69
1995	2	25	22	14	12	16	14	16	14	4	4	11	10	28	25	...	...	...	...	...	114
1996	2	5	14	3	8	8	22	4	11	2	6	5	14	9	25	...	...	...	...	...	36
1997	1	...	...	...	...	...	...	...	...	...	...	...	...	...	...	...	...	...	...	...	...
1998	-	-	-	-	-	-	-	-	-	-	-	-	-	-	-	-	-	-	-	-	-
1999	-	-	-	-	-	-	-	-	-	-	-	-	-	-	-	-	-	-	-	-	-
2000	1	...	...	...	...	...	...	...	...	...	...	...	...	...	...	...	...	...	...	...	...
2001	1	2	50	1	25	1	25	...	...	...	...	...	...	...	...	...	...	...	...	...	4
2002	16	490	78	56	9	42	7	...	...	...	...	14	2	13	2	...	...	...	...	16	631
2003	44	1,358	67	204	10	178	9	48	2	6	0	43	2	164	8	...	...	...	...	34	2,035
2004	31	1,869	59	394	12	506	16	116	4	10	0	36	1	170	5	...	...	...	...	62	3,163
2005	24	2,371	71	220	7	413	12	135	4	8	0	41	1	97	3	...	...	...	...	33	3,318
2006	30	2,223	78	166	6	262	9	25	1	8	0	17	1	98	3	...	...	...	...	69	2,868
2007	35	2,644	80	238	7	290	9	35	1	23	1	17	1	36	1	...	...	...	...	41	3,324
2008	46	2,224	77	292	10	247	9	26	1	19	1	11	0	17	1	...	...	...	...	54	2,890
2009	24	1,551	73	217	10	197	9	16	1	6	0	11	1	11	1	22	16	...	...	89	2,136
2010	17	2,423	74	319	10	192	6	43	1	19	1	24	1	78	2	20	15	...	...	124	3,257
2011	24	2,182	58	925	25	394	10	39	1	24	1	16	0	41	1	...	18	...	...	135	3,774
2012	24	2,757	48	1,624	28	693	12	93	2	37	1	28	0	140	2	23	17	...	...	308	5,720
2013	24	1,354	67	208	10	346	17	35	2	11	1	12	1	16	1	7	5	...	...	40	2,034
2014	13	1,276	57	194	9	553	25	33	1	11	0	20	1	14	1	1	0	...	0	137	2,239

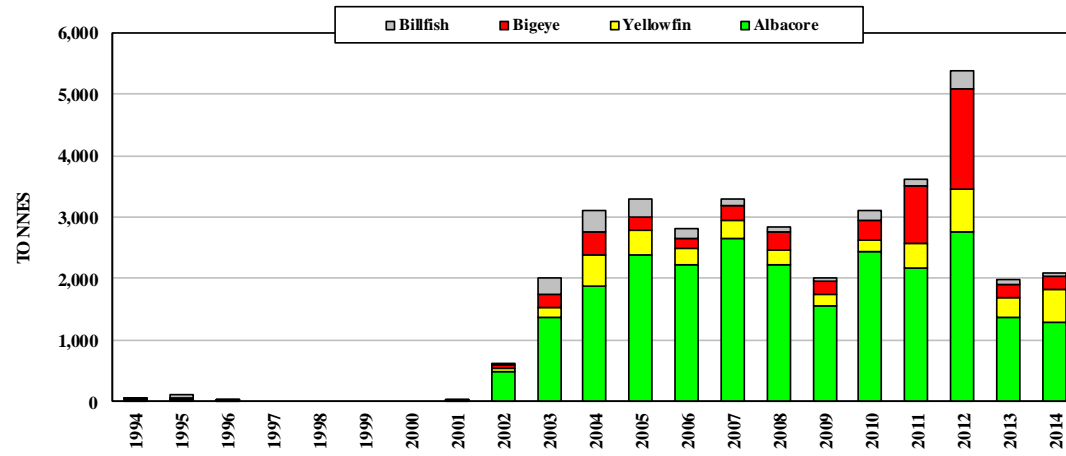

Figure 7. Catches by Cook Islands longliners

## LONGLINE: FEDERATED STATES OF MICRONESIA

**Table 6. Number of vessels active and catches (tonnes) for Federated States of Micronesia longliners**

YEAR	VESSELS ACTIVE	ALBACORE		BIGEYE		YELLOWFIN		BLUE MARLIN		BLACK MARLIN		STRIPED MARLIN		SWORDFISH		BLUE SHARK	SILKY SHARK	OCEANIC WHITETIP	MAKO SHARK	OTHER	TOTAL
		CATCH	%	CATCH	%	CATCH	%	CATCH	%	CATCH	%	CATCH	%	CATCH	%	CATCH	CATCH	CATCH	CATCH	CATCH	CATCH
1991	3	(0)	0	(12)	48	(11)	44	(2)	8	...	...	...	...	...	...	...	...	...	...	...	25
1992	8	0	0	47	31	93	61	10	7	...	...	...	...	2	1	...	...	...	...	...	152
1993	7	0	0	40	34	61	52	11	9	1	1	1	1	3	3	...	...	...	...	...	117
1994	10	3	1	72	31	117	51	27	12	6	3	1	0	4	2	...	...	...	...	...	230
1995	11	0	0	51	22	153	67	18	8	1	0	5	2	2	1	...	...	...	...	...	230
1996	9	0	0	79	33	152	63	7	3	...	...	2	1	1	0	...	...	...	...	...	241
1997	15	1	0	185	39	267	56	13	3	4	1	1	0	4	1	...	...	...	...	...	475
1998	23	0	0	521	44	530	45	63	5	22	2	5	0	31	3	...	...	...	...	1	1,173
1999	26	2	0	617	65	225	24	54	6	18	2	6	4	26	3	...	...	...	...	...	946
2000	26	5	0	895	58	495	32	84	5	29	2	7	0	41	3	...	...	...	...	...	1,556
2001	23	3	0	651	59	338	31	60	5	20	2	5	0	29	3	...	...	...	...	...	1,106
2002	22	0	0	759	74	164	16	56	5	19	2	5	0	27	3	...	...	...	...	...	1,030
2003	25	1	0	656	63	276	27	56	5	19	2	5	0	27	3	...	...	...	...	...	1,040
2004	18	0	0	542	67	185	23	44	5	15	2	4	0	21	3	...	...	...	...	...	811
2005	33	0	0	182	58	99	32	17	5	6	2	1	0	8	3	...	...	...	...	...	313
2006	26	0	0	172	35	270	55	27	5	9	2	2	0	13	3	...	...	...	...	...	493
2007	29	0	0	1,395	64	548	25	117	5	40	2	10	0	57	3	...	...	...	...	...	2,167
2008	26	0	0	970	64	328	22	192	13	5	0	1	0	20	1	...	...	...	...	...	1,516
2009	26	40	1	1,395	42	583	17	245	7	24	1	...	...	26	1	339	338	197	156	...	3,342
2010	26	49	2	899	40	406	18	185	8	12	1	...	...	15	1	227	227	132	104	...	2,257
2011	32	30	1	1,500	43	750	21	175	5	37	1	3	0	16	0	324	323	188	149	...	3,494
2012	32	300	8	1,700	47	750	21	111	3	21	1	3	0	12	0	231	230	134	106	...	3,598
2013	21	750	20	1,270	34	850	23	147	4	12	0	...	...	13	0	459	160	60	34	1	3,755
2014	18	435	15	1,388	47	971	33	166	6	2	0	...	...	13	0	...	...	...	...	1	2,976

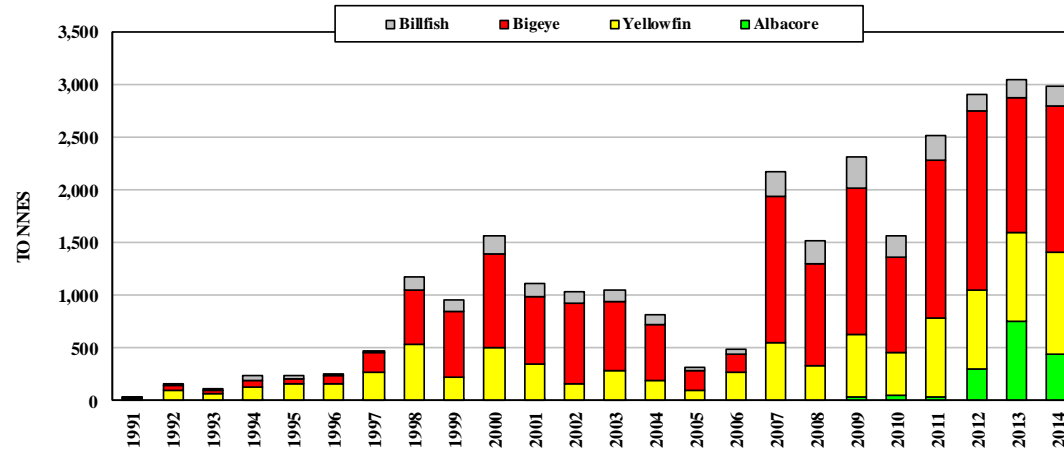

Figure 8. Catches by Federated States of Micronesia longliners

## LONGLINE: FIJI ISLANDS

**Table 7. Number of vessels active and catches (tonnes) for Fiji Islands longliners**

YEAR	VESSELS ACTIVE	ALBACORE		BIGEYE		YELLOWFIN		BLUE MARLIN		BLACK MARLIN		STRIPED MARLIN		SWORDFISH		BLUE SHARK	SILKY SHARK	OCEANIC WHITETIP	MAKO SHARK	OTHER	TOTAL
		CATCH	%	CATCH	%	CATCH	%	CATCH	%	CATCH	%	CATCH	%	CATCH	%	CATCH	CATCH	CATCH	CATCH	CATCH	CATCH
1989	4	(3)	11	(14)	52	(10)	37	...	...	...	...	...	...	...	...	...	...	...	...	...	27
1990	6	68	55	27	22	23	19	2	2	1	1	1	1	2	2	...	...	...	...	...	124
1991	9	208	45	123	27	106	23	8	2	3	1	5	1	7	2	...	...	...	...	...	460
1992	18	243	37	187	28	202	30	11	2	4	1	7	1	10	2	...	...	...	...	...	664
1993	22	463	45	204	20	319	31	17	2	6	1	11	1	15	1	...	...	...	...	...	1,035
1994	37	842	43	249	13	625	32	118	6	107	5	35	2	...	...	...	...	...	...	...	1,976
1995	48	702	28	378	15	949	37	224	9	6	0	67	3	211	8	...	...	...	...	...	2,537
1996	42	1,446	38	593	15	1,376	36	161	4	10	0	75	2	167	4	...	...	...	...	...	3,828
1997	34	1,842	51	409	11	970	27	209	6	40	1	89	2	78	2	...	...	...	...	...	5
1998	39	2,121	53	460	12	862	22	198	5	38	1	203	5	92	2	...	...	...	...	...	9
1999	43	2,279	55	462	11	725	17	324	8	44	1	218	5	104	2	...	...	...	...	...	7
2000	61	6,065	62	687	7	2,465	25	340	3	34	0	141	1	118	1	...	...	...	...	...	3
2001	95	7,971	71	662	6	2,082	19	186	2	46	0	88	1	115	1	...	...	...	...	...	24
2002	103	8,026	70	853	7	2,027	18	192	2	66	1	120	1	170	1	...	...	...	...	...	75
2003	129	6,881	64	889	8	2,482	23	181	2	62	1	112	1	160	1	...	...	...	...	...	32
2004	118	11,290	64	1,254	7	4,164	24	295	2	102	1	183	1	261	1	...	...	...	...	...	34
2005	103	11,504	74	721	5	2,591	17	199	1	84	1	124	1	177	1	...	...	...	...	...	91
2006	80	11,802	76	771	5	2,231	14	237	2	82	1	147	1	210	1	...	...	...	...	...	98
2007	110	7,145	73	556	6	1,721	17	165	2	64	1	62	1	86	1	...	...	...	...	...	50
2008	96	9,613	71	671	5	2,763	20	167	1	11	0	64	0	85	1	...	...	...	...	...	105
2009	92	12,515	73	768	4	3,440	20	147	1	103	1	62	0	107	1	...	...	...	...	...	105
2010	92	9,252	72	539	4	2,602	20	113	1	48	0	40	0	90	1	...	...	...	...	...	152
2011	121	10,538	60	1,718	10	4,051	23	154	1	71	0	33	0	128	1	374	250	92	180	...	17,589
2012	113	10,202	59	1,588	9	3,188	18	154	1	71	0	33	0	128	1	1,244	309	92	329	...	17,338
2013	108	9,561	65	1,018	7	2,203	15	154	1	71	0	33	0	128	1	888	221	92	280	...	14,649
2014	105	7,622	53	1,698	12	4,343	30	271	2	100	1	51	0	167	1	11	1	1	...	...	14,265

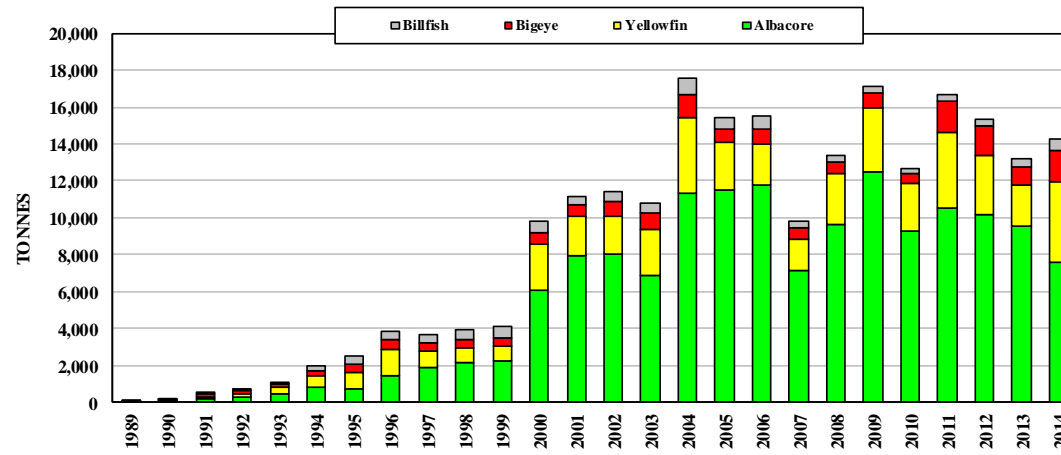

Figure 9. Catches by Fiji Islands longliners

## LONGLINE: FRENCH POLYNESIA

**Table 8. Number of vessels active and catches (tonnes) for French Polynesian longliners**

YEAR	VESSELS ACTIVE	ALBACORE		BIGEYE		YELLOWFIN		BLUE MARLIN		BLACK MARLIN		STRIPED MARLIN		SWORDFISH		BLUE SHARK	SILKY SHARK	OCEANIC WHITETIP	MAKO SHARK	OTHER	TOTAL
		CATCH	%	CATCH	%	CATCH	%	CATCH	%	CATCH	%	CATCH	%	CATCH	%	CATCH	CATCH	CATCH	CATCH	CATCH	CATCH
1990	2	(20)	56	(4)	11	(6)	17	(3)	8	...	...	(2)	6	(1)	3	...	...	...	...	...	36
1991	8	100	33	45	15	118	39	23	8	...	...	7	2	7	2	...	...	...	...	1	301
1992	25	195	36	57	11	150	28	77	14	...	...	25	5	24	4	...	...	...	...	7	535
1993	50	714	44	163	10	366	23	205	13	2	0	68	4	64	4	...	...	...	...	25	1,607
1994	66	913	48	165	9	275	14	349	18	2	0	103	5	72	4	...	...	...	...	43	1,922
1995	66	772	43	182	10	297	16	416	23	2	0	71	4	61	3	...	...	...	...	10	1,811
1996	65	1,463	55	184	7	380	14	422	16	2	0	109	4	84	3	...	...	...	...	26	2,670
1997	59	2,595	67	308	8	420	11	337	9	2	0	148	4	56	1	...	...	...	...	22	3,888
1998	54	3,189	70	402	9	480	10	307	7	2	0	101	2	58	1	...	...	...	...	34	4,573
1999	57	2,580	60	276	6	756	18	355	8	2	0	161	4	66	2	...	...	...	...	103	4,299
2000	57	3,473	59	711	12	1,202	21	261	4	1	0	87	1	47	1	...	...	...	...	72	5,854
2001	57	4,261	66	745	11	967	15	265	4	1	0	95	1	79	1	...	...	...	...	91	6,504
2002	54	4,557	73	649	10	507	8	255	4	2	0	91	1	70	1	...	...	...	...	92	6,223
2003	64	3,846	70	439	8	621	11	303	5	1	0	117	2	117	2	...	...	...	...	73	5,517
2004	75	2,218	52	502	12	1,066	25	243	6	1	0	109	3	86	2	...	...	...	...	65	4,290
2005	72	2,426	57	606	14	793	19	251	6	...	...	91	2	79	2	...	...	...	...	24	4,270
2006	71	2,918	63	498	11	690	15	266	6	...	...	122	3	83	2	...	...	...	...	28	4,605
2007	67	3,957	72	478	9	527	10	327	6	1	0	138	2	68	1	...	...	...	...	30	5,526
2008	68	3,068	69	490	11	447	10	224	5	...	...	142	3	80	2	...	...	...	...	18	4,469
2009	68	3,560	66	587	11	716	13	223	4	...	...	104	2	71	1	25	1	5	53	25	5,370
2010	61	3,483	71	436	9	418	9	260	5	...	...	127	3	80	2	10	3	15	23	22	4,877
2011	59	3,225	67	607	13	491	10	201	4	...	...	124	3	89	2	6	1	4	17	19	4,783
2012	64	3,594	64	654	12	758	14	241	4	1	0	117	2	116	2	16	2	9	43	50	5,602
2013	65	3,512	64	787	14	615	11	243	4	...	...	107	2	128	2	16	2	9	43	34	5,497
2014	62	3,744	61	741	12	783	13	240	4	1	0	105	2	142	2	128	4	38	133	33	6,092

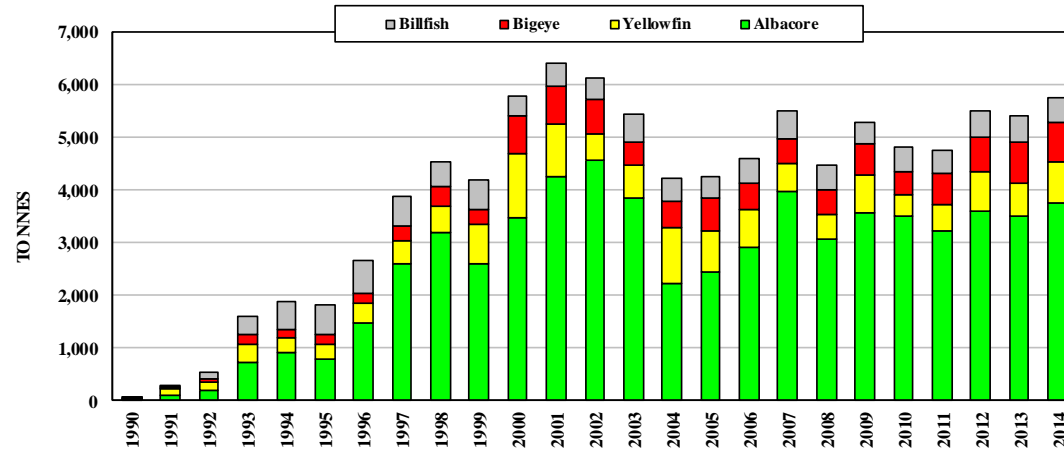

Figure 10. Catches by French Polynesian longliners



## LONGLINE: JAPAN, COASTAL VESSELS

**Table 9. Number of vessels active and catches (tonnes) for Japanese coastal longliners**

YEAR	VESSELS ACTIVE	ALBACORE		BIGEYE		YELLOWFIN		BLUE MARLIN		BLACK MARLIN		STRIPED MARLIN		SWORDFISH		BLUE SHARK	SILKY SHARK	OCEANIC WHITETIP	MAKO SHARK	OTHER	TOTAL
		CATCH	%	CATCH	%	CATCH	%	CATCH	%	CATCH	%	CATCH	%	CATCH	%	CATCH	CATCH	CATCH	CATCH	CATCH	CATCH
1950	—	—	—	—	—	—	—	—	—	—	—	—	—	—	—	—	—	—	—	—	—
1951	—	—	—	—	—	—	—	—	—	—	—	—	—	—	—	—	—	—	—	—	—
1952	...	0	0	0	0	322	100	...	...	...	...	...	...	...	...	...	...	...	...	...	322
1953	669	...	...	...	...	...	...	...	...	...	...	...	...	...	...	...	...	...	...	...	...
1954	743	0	0	0	0	255	100	...	...	...	...	...	...	...	...	...	...	...	...	...	255
1955	588	0	0	0	0	154	100	...	...	...	...	...	...	...	...	...	...	...	...	...	154
1956	595	...	...	...	...	...	...	...	...	...	...	...	...	...	...	...	...	...	...	...	...
1957	443	0	0	0	0	353	100	...	...	...	...	...	...	...	...	...	...	...	...	...	353
1958	366	0	0	0	0	177	100	...	...	...	...	...	...	...	...	...	...	...	...	...	177
1959	541	0	0	0	0	327	100	...	...	...	...	...	...	...	...	...	...	...	...	...	327
1960	843	0	0	0	0	254	100	...	...	...	...	...	...	...	...	...	...	...	...	...	254
1961	694	0	0	0	0	295	100	...	...	...	...	...	...	...	...	...	...	...	...	...	295
1962	660	0	0	0	0	291	100	...	...	...	...	...	...	...	...	...	...	...	...	...	291
1963	774	0	0	0	0	267	100	...	...	...	...	...	...	...	...	...	...	...	...	...	267
1964	610	216	59	0	0	150	41	...	...	...	...	...	...	...	...	...	...	...	...	...	366
1965	696	268	58	0	0	195	42	...	...	...	...	...	...	...	...	...	...	...	...	...	463
1966	147	307	18	0	0	1,388	82	...	...	...	...	...	...	...	...	...	...	...	...	...	1,695
1967	147	378	15	0	0	2,187	85	...	...	...	...	...	...	...	...	...	...	...	...	...	2,565
1968	231	833	44	0	0	1,067	56	...	...	...	...	...	...	...	...	...	...	...	...	...	1,900
1969	895	931	17	485	9	2,459	45	117	2	...	...	600	11	286	5	...	...	...	...	618	5,496
1970	890	1,691	21	565	7	4,220	52	160	2	...	...	690	8	391	5	...	...	...	...	458	8,175
1971	908	1,691	25	559	8	3,057	45	116	2	...	...	667	10	332	5	...	...	...	...	435	6,857
1972	940	2,768	30	732	8	3,794	41	217	2	...	...	837	9	520	6	...	...	...	...	430	9,298
1973	959	4,517	45	913	9	2,576	26	217	2	...	...	632	6	404	4	...	...	...	...	767	10,026
1974	518	3,115	29	1,091	10	2,477	23	186	2	...	...	327	3	508	5	...	...	...	...	3,208	10,912
1975	720	3,100	24	2,167	17	5,237	41	477	4	...	...	286	2	602	5	...	...	...	...	859	12,728
1976	827	3,781	25	2,833	18	7,132	46	436	3	...	...	244	2	691	4	...	...	...	...	297	15,414
1977	726	4,173	26	2,512	16	7,605	47	531	3	...	...	256	2	834	5	...	...	...	...	243	16,154
1978	669	2,801	18	2,883	18	7,873	50	849	5	...	...	243	2	984	6	...	...	...	...	240	15,873
1979	648	2,615	17	3,376	22	6,867	44	768	5	...	...	366	2	973	6	...	...	...	...	525	15,490

Table 9 (continued)

YEAR	VESSELS ACTIVE	ALBACORE		BIGEYE		YELLOWFIN		BLUE MARLIN		BLACK MARLIN		STRIPED MARLIN		SWORDFISH		BLUE SHARK	SILKY SHARK	OCEANIC WHITETIP	MAKO SHARK	OTHER	TOTAL
		CATCH	%	CATCH	%	CATCH	%	CATCH	%	CATCH	%	CATCH	%	CATCH	CATCH	CATCH	CATCH	CATCH	CATCH	CATCH	CATCH
1980	821	2,975	21	2,658	19	5,840	41	702	5	...	...	607	4	824	6	...	...	...	...	688	14,294
1981	774	2,908	23	2,523	20	5,123	41	820	7	...	...	259	2	675	5	...	...	...	...	292	12,600
1982	722	3,674	26	2,904	21	5,117	36	722	5	...	...	270	2	839	6	...	...	...	...	516	14,042
1983	561	3,808	21	4,201	24	6,207	35	1,058	6	...	...	320	2	955	5	...	...	...	...	1,264	17,813
1984	523	3,351	19	5,168	30	5,968	34	1,306	7	...	...	386	2	1,141	7	...	...	...	...	98	17,418
1985	620	4,045	23	4,607	26	6,229	35	1,037	6	...	...	711	4	980	6	...	...	...	...	121	17,730
1986	536	4,712	26	4,475	25	6,199	34	898	5	...	...	901	5	960	5	...	...	...	...	108	18,253
1987	661	5,503	27	4,023	20	7,148	35	1,526	7	...	...	1,187	6	819	4	...	...	...	...	211	20,417
1988	586	5,585	26	5,012	24	7,528	36	1,454	7	...	...	752	4	665	3	...	...	...	...	152	21,148
1989	650	4,711	22	6,101	28	7,685	35	1,261	6	...	...	1,081	5	742	3	...	...	...	...	214	21,795
1990	685	6,513	26	7,053	29	7,800	32	1,204	5	...	...	1,125	5	687	3	...	...	...	...	324	24,706
1991	768	6,664	26	7,025	28	8,034	32	1,342	5	...	...	1,197	5	799	3	...	...	...	...	252	25,313
1992	793	8,036	28	7,302	26	8,452	30	1,657	6	...	...	1,247	4	1,173	4	...	...	...	...	507	28,374
1993	790	16,591	40	6,889	17	7,950	19	2,092	5	...	...	5,398	13	1,394	3	...	...	...	...	824	41,138
1994	819	16,366	47	5,974	17	6,970	20	1,833	5	...	...	1,284	4	1,357	4	...	...	...	...	1,049	34,833
1995	738	17,497	49	5,532	16	6,886	19	1,687	5	...	...	1,840	5	1,386	4	...	...	...	...	682	35,510
1996	711	18,627	52	6,067	17	6,257	17	1,332	4	...	...	1,836	5	1,063	3	...	...	...	...	848	36,030
1997	698	24,926	60	5,442	13	6,079	15	1,023	2	...	...	1,400	3	1,213	3	...	...	...	...	1,261	41,344
1998	712	23,403	59	4,846	12	5,888	15	1,147	3	...	...	1,975	5	1,186	3	...	...	...	...	1,153	39,598
1999	703	21,219	57	5,805	16	5,500	15	1,063	3	...	...	1,551	4	1,047	3	...	...	...	...	1,104	37,289
2000	735	19,228	53	6,042	17	6,895	19	1,226	3	...	...	1,109	3	1,112	3	...	...	...	...	832	36,444
2001	967	17,539	53	5,587	17	5,944	18	1,215	4	...	...	1,326	4	899	3	...	...	...	...	784	33,294
2002	963	16,918	55	6,565	21	3,936	13	915	3	...	...	796	3	956	3	...	...	...	...	813	30,899
2003	319	16,309	46	8,402	24	6,385	18	1,228	3	...	...	842	2	1,058	3	...	...	...	...	1,194	35,418
2004	313	12,960	39	8,523	26	5,768	18	1,444	4	...	...	1,000	3	1,505	5	...	...	...	...	1,637	32,837
2005	260	15,253	44	9,179	26	5,676	16	1,129	3	...	...	658	2	1,289	4	...	...	...	...	1,845	35,029
2006	279	16,734	47	11,374	32	3,831	11	986	3	25	0	432	1	1,316	4	50	...	...	...	1,071	35,819
2007	281	18,409	48	10,663	28	3,711	10	1,104	3	17	0	717	2	1,846	5	41	...	...	1	2,012	38,521
2008	275	13,679	44	9,006	29	3,106	10	1,147	4	21	0	609	2	1,785	6	397	...	...	20	1,478	31,248
2009	272	18,183	52	8,514	24	3,439	10	1,094	3	14	0	451	1	1,536	4	285	...	...	47	1,309	34,872
2010	290	17,224	50	7,326	21	5,254	15	1,482	4	16	0	832	2	1,158	3	317	...	...	27	888	34,524
2011	274	16,098	49	8,630	26	3,909	12	1,192	4	13	0	932	3	973	3	459	...	...	24	833	33,063
2012	261	17,668	55	7,158	22	2,965	9	998	3	10	0	980	3	1,080	3	524	...	...	3	671	32,057
2013	255	15,110	53	5,634	20	3,045	11	1,155	4	17	0	1,092	4	911	3	763	...	...	21	779	28,527
2014	240	14,502	52	7,020	25	2,339	8	806	3	12	0	832	3	1,039	4	729	...	...	5	719	28,003

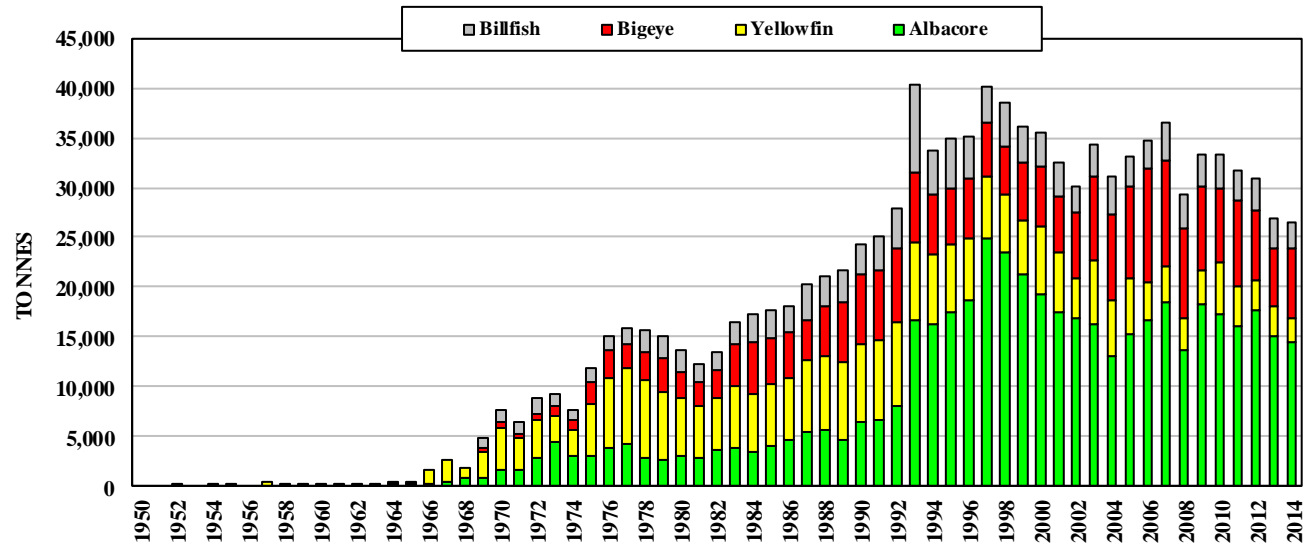

Figure 11. Catches by Japanese coastal longliners

## LONGLINE: JAPAN, DISTANT-WATER AND OFFSHORE VESSELS

**Table 10. Number of vessels active and catches (tonnes) for Japanese distant-water and offshore longliners**

YEAR	VESSELS ACTIVE	ALBACORE		BIGEYE		YELLOWFIN		BLUE MARLIN		BLACK MARLIN		STRIPED MARLIN		SWORDFISH		BLUE SHARK	SILKY SHARK	OCEANIC WHITETIP	MAKO SHARK	OTHER	TOTAL
		CATCH	%	CATCH	%	CATCH	%	CATCH	%	CATCH	%	CATCH	%	CATCH	%	CATCH	CATCH	CATCH	CATCH	CATCH	CATCH
1950	...	16,713	36	17,463	37	12,575	27	...	...	...	...	...	...	...	...	...	...	...	...	...	46,751
1951	...	11,384	36	11,895	37	8,566	27	...	...	...	...	...	...	...	...	...	...	...	...	...	31,845
1952	...	22,340	36	23,342	37	16,809	27	...	...	...	...	...	...	...	...	...	...	...	...	...	62,491
1953	1064	23,604	35	21,783	32	22,926	34	...	...	...	...	...	...	...	...	...	...	...	...	...	68,313
1954	1319	25,864	42	14,956	24	21,024	34	...	...	...	...	...	...	...	...	...	...	...	...	...	61,844
1955	1454	21,179	33	23,752	37	19,721	31	...	...	...	...	...	...	...	...	...	...	...	...	...	64,652
1956	1495	18,229	27	27,296	40	22,863	33	...	...	...	...	...	...	...	...	...	...	...	...	...	68,388
1957	1475	24,113	25	34,725	35	39,348	40	...	...	...	...	...	...	...	...	...	...	...	...	...	98,186
1958	1549	29,549	26	43,653	39	39,689	35	...	...	...	...	...	...	...	...	...	...	...	...	...	112,891
1959	1641	26,174	25	39,169	37	40,665	38	...	...	...	...	...	...	...	...	...	...	...	...	...	106,008
1960	1842	30,762	25	41,530	33	51,841	42	...	...	...	...	...	...	...	...	...	...	...	...	...	124,133
1961	1935	32,264	27	35,657	30	49,618	42	...	...	...	...	...	...	...	...	...	...	...	...	...	117,539
1962	1843	36,637	23	33,632	21	52,088	32	13,569	8	978	1	14,875	9	9,860	6	...	...	...	...	...	161,639
1963	1901	24,902	17	40,061	27	49,887	34	10,892	7	838	1	11,824	8	9,398	6	...	...	...	...	...	147,802
1964	1793	23,558	19	28,525	23	41,507	33	9,287	7	717	1	16,628	13	5,581	4	...	...	...	...	...	125,803
1965	1696	22,469	19	26,293	22	39,627	34	7,247	6	1,123	1	12,939	11	7,842	7	0	0	0	0	...	117,540
1966	1730	35,701	25	27,229	19	51,923	37	7,676	5	1,024	1	9,222	6	9,198	6	0	0	0	0	0	141,973
1967	1762	33,386	30	26,316	23	24,954	22	6,290	6	587	1	10,913	10	9,942	9	0	0	0	0	0	112,388
1968	1760	23,371	24	20,610	21	27,792	29	5,041	-	-	-	-	-	-	-	-	-	-	-	-	-
1969	1663	16,874	18	25,276	27	29,116	31	5,585	6	579	1	7,221	8	7,784	8	...	...	...	...	...	92,435
1970	1553	18,431	18	28,959	28	34,908	33	8,225	8	1,223	1	6,135	6	6,213	6	...	...	...	...	335	104,429
1971	1562	13,114	14	32,113	33	32,366	34	4,855	5	1,342	1	4,944	5	7,208	7	...	...	...	...	471	96,413
1972	1431	12,114	12	41,858	40	32,411	31	6,277	6	1,027	1	3,504	3	6,616	6	...	...	...	...	263	104,070
1973	1428	13,192	14	31,818	33	33,906	36	5,334	6	973	1	3,848	4	5,903	6	...	...	...	...	272	95,246
1974	1516	11,528	11	37,178	37	35,963	35	5,519	5	906	1	3,621	4	6,491	6	...	...	...	...	321	101,527
1975	1418	7,689	8	37,743	41	32,897	36	3,709	4	740	1	2,314	3	6,846	7	...	...	...	...	320	92,258
1976	1396	12,948	12	45,244	41	36,977	34	4,019	4	492	0	2,284	2	8,031	7	...	...	...	...	272	110,267
1977	1428	10,969	9	48,644	40	46,701	39	4,532	4	606	1	1,599	1	7,895	7	...	...	...	...	223	121,169
1978	1480	9,983	7	41,576	31	64,897	49	5,552	4	851	1	2,153	2	8,087	6	...	...	...	...	500	133,599
1979	1495	11,276	9	44,070	34	55,233	43	5,258	4	810	1	3,660	3	9,001	7	...	...	...	...	285	129,593

Table 10 (continued)

YEAR	VESSELS ACTIVE	ALBACORE		BIGEYE		YELLOWFIN		BLUE MARLIN		BLACK MARLIN		STRIPED MARLIN		SWORDFISH		BLUE SHARK	SILKY SHARK	OCEANIC WHITETIP	MAKO SHARK	OTHER	TOTAL
		CATCH	%	CATCH	%	CATCH	%	CATCH	%	CATCH	%	CATCH	%	CATCH	%	CATCH	CATCH	CATCH	CATCH	CATCH	CATCH
1980	1520	12,183	9	41,514	30	66,189	48	6,852	5	806	1	3,492	3	6,764	5	...	...	...	...	221	138,021
1981	1522	17,394	14	32,681	26	55,603	45	5,983	5	748	1	3,142	3	8,123	7	...	...	...	...	370	124,044
1982	1356	16,371	14	35,439	31	47,310	41	5,746	5	703	1	3,114	3	6,961	6	...	...	...	...	253	115,897
1983	1270	13,651	12	32,733	29	50,036	45	4,738	4	577	1	2,124	2	8,014	7	...	...	...	...	128	112,001
1984	1288	11,291	11	36,834	35	39,427	37	7,584	7	595	1	2,861	3	7,674	7	...	...	...	...	130	106,396
1985	1299	11,901	11	39,420	35	40,548	36	5,912	5	558	0	3,678	3	10,350	9	...	...	...	...	109	112,476
1986	1260	10,797	11	38,867	38	32,340	31	6,287	6	335	0	4,458	4	9,577	9	...	...	...	...	130	102,791
1987	1217	10,742	11	43,420	43	29,268	29	4,465	4	330	0	2,890	3	9,593	10	...	...	...	...	78	100,786
1988	1192	13,055	11	42,788	37	36,328	32	6,401	6	592	1	5,015	4	10,180	9	...	...	...	...	102	114,461
1989	1159	11,621	12	41,236	42	28,231	29	4,874	5	232	0	3,985	4	7,265	7	...	...	...	...	86	97,530
1990	1153	12,326	13	43,035	44	28,779	30	3,398	4	145	0	2,382	2	6,587	7	...	...	...	...	89	96,741
1991	1122	11,189	15	30,794	41	20,966	28	3,416	5	138	0	2,581	3	5,482	7	...	...	...	...	98	74,664
1992	1070	12,836	14	38,074	41	25,523	28	3,524	4	177	0	2,475	3	9,214	10	...	...	...	...	120	91,943
1993	1039	17,910	19	31,289	34	25,745	28	4,316	5	197	0	3,377	4	9,440	10	...	...	...	...	338	92,612
1994	1004	17,451	19	30,192	32	29,604	31	4,681	5	258	0	2,901	3	8,755	9	...	...	...	...	337	94,179
1995	966	15,259	18	24,461	29	29,196	35	4,262	5	163	0	2,950	4	7,295	9	...	...	...	...	204	83,790
1996	903	15,698	22	20,664	28	23,816	33	2,485	3	99	0	1,986	3	7,801	11	...	...	...	...	208	72,757
1997	875	16,165	22	25,223	34	20,354	28	2,092	3	76	0	1,688	2	7,905	11	...	...	...	...	247	73,750
1998	843	16,632	23	28,085	38	17,016	23	2,422	3	115	0	2,220	3	7,054	10	...	...	...	...	210	73,754
1999	770	12,885	22	22,960	39	12,118	21	2,413	4	59	0	1,518	3	6,120	11	...	...	...	...	169	58,242
2000	683	12,710	20	21,811	34	20,583	32	2,155	3	74	0	958	1	6,221	10	...	...	...	...	144	64,656
2001	680	14,427	25	21,879	38	12,152	21	1,855	3	38	0	955	2	5,981	10	...	...	...	...	140	57,427
2002	668	9,693	18	23,009	43	11,874	22	1,657	3	80	0	626	1	5,988	11	...	...	...	...	105	53,032
2003	623	7,075	16	17,708	41	10,418	24	1,726	4	41	0	979	2	5,224	12	...	...	...	...	162	43,333
2004	366	7,982	17	20,725	45	9,441	20	1,949	4	55	0	558	1	5,566	12	...	...	...	...	289	46,565
2005	235	9,222	23	13,842	35	9,116	23	1,723	4	65	0	457	1	5,395	13	...	...	...	...	192	40,012
2006	219	7,568	15	14,311	28	9,631	19	1,634	3	67	0	515	1	6,148	12	10,902	...	...	726	135	51,637
2007	198	7,294	14	15,413	30	10,014	20	1,604	3	78	0	420	1	6,335	12	8,729	...	...	702	136	50,725
2008	189	7,279	15	10,587	22	8,714	18	1,323	3	66	0	449	1	4,300	9	13,768	...	54	825	136	47,501
2009	172	6,357	14	8,383	18	10,187	22	1,257	3	68	0	249	1	4,103	9	14,297	...	58	770	72	45,801
2010	170	6,875	14	8,657	18	11,721	24	1,431	3	71	0	325	1	4,066	8	14,103	...	120	763	94	48,226
2011	160	7,351	21	8,255	23	7,033	20	1,478	4	29	0	442	1	2,996	8	6,848	...	268	714	145	35,559
2012	140	7,585	19	8,375	21	7,065	18	1,137	3	20	0	425	1	3,243	8	10,860	...	46	751	213	39,720
2013	153	6,779	20	6,269	19	4,761	14	990	3	31	0	407	1	3,420	10	9,603	...	...	606	207	33,073
2014	121	6,362	18	7,535	21	3,743	11	963	3	26	0	340	1	4,312	12	11,101	...	...	781	163	35,326

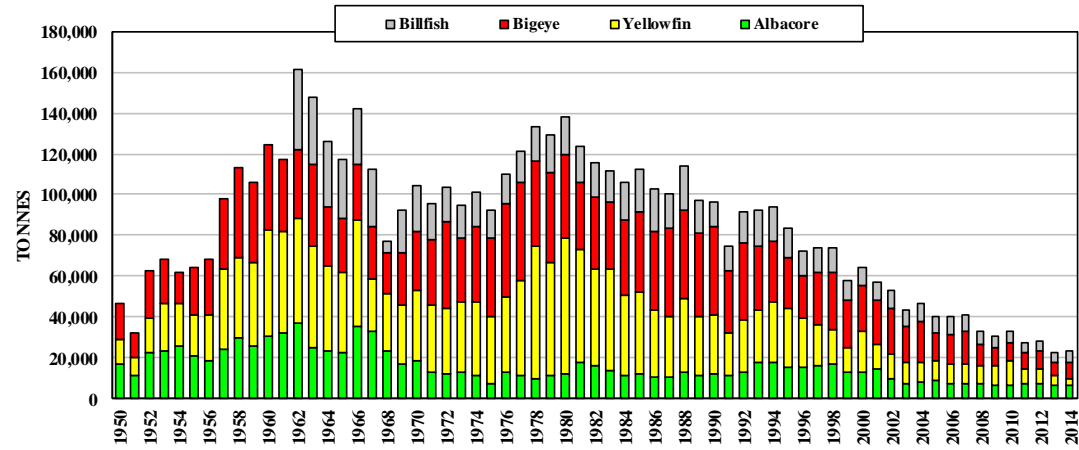

Figure 12. Catches by Japanese distant-water and offshore longliners

## LONGLINE: KIRIBATI

**Table 11. Number of vessels active and catches (tonnes) for Kiribati longliners**

YEAR	VESSELS ACTIVE	ALBACORE		BIGEYE		YELLOWFIN		BLUE MARLIN		BLACK MARLIN		STRIPED MARLIN		SWORDFISH		BLUE SHARK	SILKY SHARK	OCEANIC WHITETIP	MAKO SHARK	OTHER	TOTAL	
		CATCH	%	CATCH	%	CATCH	%	CATCH	%	CATCH	%	CATCH	%	CATCH	%	CATCH	CATCH	CATCH	CATCH	CATCH	CATCH	
1995	1	(0)	0	(1)	14	(5)	71	(1)	14	...	...	...	...	...	...	...	...	...	...	...	7	
1996	1	...	...	...	...	...	...	...	...	...	...	...	...	...	...	...	...	...	...	...	...	...
1997	-	-	-	-	-	-	-	-	-	-	-	-	-	-	-	-	-	-	-	-	-	
1998	-	-	-	-	-	-	-	-	-	-	-	-	-	-	-	-	-	-	-	-	-	
1999	-	-	-	-	-	-	-	-	-	-	-	-	-	-	-	-	-	-	-	-	-	
2000	1	0	0	1	33	2	67	...	...	...	...	...	...	...	...	...	...	...	...	...	3	
2001	1	0	0	0	0	2	67	1	33	...	...	...	...	...	...	...	...	...	...	...	3	
2002	1	0	0	0	0	0	0	1	100	...	...	...	...	...	...	...	...	...	...	...	1	
2003	1	0	0	1	25	2	50	1	25	...	...	...	...	...	...	...	...	...	...	...	4	
2004	1	...	...	...	...	...	...	...	...	...	...	...	...	...	...	...	...	...	...	...	...	
2005	-	-	-	-	-	-	-	-	-	-	-	-	-	-	-	-	-	-	-	-	-	
2006	-	-	-	-	-	-	-	-	-	-	-	-	-	-	-	-	-	-	-	-	-	
2007	-	-	-	-	-	-	-	-	-	-	-	-	-	-	-	-	-	-	-	-	-	
2008	3	0	0	44	83	7	13	2	4	...	...	...	...	...	...	...	...	...	...	...	53	
2009	-	-	-	-	-	-	-	-	-	-	-	-	-	-	-	-	-	-	-	-	-	
2010	...	66	84	3	4	4	5	...	...	...	...	...	...	...	4	...	2	0	...	...	79	
2011	1	200	38	155	30	140	27	...	...	...	...	...	...	...	19	...	8	1	...	...	524	
2012	4	350	23	800	52	300	19	(36)	2	(1)	0	(1)	0	(10)	1	(33)	...	14	1	...	1,546	
2013	4	40	4	582	65	175	20	36	4	1	0	1	0	10	1	33	...	14	1	...	893	
2014	6	7	2	268	64	108	26	...	...	...	...	7	2	20	5	1	...	...	6	...	417	

## LONGLINE: REPUBLIC OF KOREA

**Table 12. Number of vessels active and catches (tonnes) for Korean longliners**

YEAR	VESSELS ACTIVE	ALBACORE		BIGEYE		YELLOWFIN		BLUE MARLIN		BLACK MARLIN		STRIPED MARLIN		SWORDFISH		BLUE SHARK	SILKY SHARK	OCEANIC WHITETIP	MAKO SHARK	OTHER	TOTAL
		CATCH	%	CATCH	%	CATCH	%	CATCH	%	CATCH	%	CATCH	%	CATCH	%	CATCH	CATCH	CATCH	CATCH	CATCH	CATCH
1958	2	(146)	62	(18)	8	(70)	30	...	...	...	...	...	...	...	...	...	...	...	...	...	234
1959	4	456	83	24	4	67	12	...	...	...	...	...	...	...	...	...	...	...	...	...	547
1960	3	610	82	50	7	84	11	...	...	...	...	...	...	...	...	...	...	...	...	...	744
1961	2	330	86	9	2	46	12	...	...	...	...	...	...	...	...	...	...	...	...	...	385
1962	5	635	90	26	4	47	7	...	...	...	...	...	...	...	...	...	...	...	...	...	708
1963	10	1,461	75	242	12	252	13	...	...	...	...	...	...	...	...	...	...	...	...	...	1,955
1964	16	1,768	70	359	14	400	16	...	...	...	...	...	...	...	...	...	...	...	...	...	2,527
1965	33	4,345	61	1,303	18	1,430	20	...	...	...	...	...	...	...	...	...	...	...	...	...	7,078
1966	55	9,117	68	2,268	17	2,020	15	...	...	...	...	...	...	...	...	...	...	...	...	...	13,405
1967	69	9,699	67	2,699	19	2,071	14	...	...	...	...	...	...	...	...	...	...	...	...	...	14,469
1968	85	6,476	60	1,272	12	3,046	28	...	...	...	...	...	...	...	...	...	...	...	...	...	10,794
1969	76	10,264	60	1,838	11	4,975	29	...	...	...	...	...	...	...	...	...	...	...	...	...	17,077
1970	105	11,942	71	1,322	8	3,663	22	...	...	...	...	...	...	...	...	...	...	...	...	...	16,927
1971	122	11,769	71	940	6	3,832	23	...	...	...	...	...	...	...	...	...	...	...	...	...	16,541
1972	178	9,855	56	1,138	6	6,685	38	...	...	...	...	...	...	...	...	...	...	...	...	...	17,678
1973	222	16,762	65	2,523	10	6,653	26	...	...	...	...	...	...	...	...	...	...	...	...	...	25,938
1974	270	6,777	48	2,137	15	5,191	37	...	...	...	...	...	...	...	...	...	...	...	...	...	14,105
1975	253	6,261	21	13,543	46	9,529	32	29	0	...	...	27	0	23	0	...	...	...	...	10	29,422
1976	257	9,008	20	20,176	44	15,118	33	712	2	...	...	248	1	422	1	...	...	...	...	162	45,846
1977	217	11,454	26	15,978	36	16,179	36	546	1	...	...	115	0	166	0	...	...	...	...	111	44,549
1978	223	11,302	33	7,878	23	13,812	40	592	2	...	...	480	1	127	0	...	...	...	...	110	34,301
1979	216	11,046	25	12,448	29	18,421	42	1,188	3	...	...	291	1	211	0	...	...	...	...	...	43,605
1980	211	9,640	21	13,106	28	22,795	49	826	2	...	...	51	0	227	0	...	...	...	...	58	46,703
1981	209	13,153	40	7,838	24	10,245	31	953	3	...	...	489	1	317	1	...	...	...	...	37	33,032
1982	121	11,499	40	6,988	24	8,954	31	890	3	...	...	333	1	183	1	...	...	...	...	41	28,888
1983	102	6,997	32	5,923	27	8,445	38	420	2	...	...	150	1	80	0	...	...	...	...	28	22,043
1984	96	5,212	26	7,086	35	6,792	33	848	4	...	...	253	1	144	1	...	...	...	...	29	20,364
1985	94	12,935	38	10,022	29	10,047	29	893	3	...	...	283	1	219	1	...	...	...	...	36	34,435
1986	134	15,677	43	10,156	28	9,532	26	791	2	...	...	199	1	180	0	...	...	...	...	29	36,564
1987	138	4,179	12	17,261	48	11,435	32	2,329	6	178	0	359	1	456	1	...	...	...	...	27	36,224
1988	124	5,725	15	14,766	39	13,736	36	2,260	6	306	1	417	1	446	1	...	...	...	...	45	37,701
1989	152	1,961	7	12,684	47	9,671	36	1,685	6	179	1	256	1	462	2	...	...	...	...	14	26,912



Table 12 (continued)

YEAR	VESSELS ACTIVE	ALBACORE		BIGEYE		YELLOWFIN		BLUE MARLIN		BLACK MARLIN		STRIPED MARLIN		SWORDFISH		BLUE SHARK	SILKY SHARK	OCEANIC WHITETIP	MAKO SHARK	OTHER	TOTAL
		CATCH	%	CATCH	%	CATCH	%	CATCH	%	CATCH	%	CATCH	%	CATCH	%	CATCH	CATCH	CATCH	CATCH	CATCH	CATCH
1990	182	1,063	3	17,406	51	12,967	38	1,660	5	209	1	161	0	553	2	...	...	...	...	38	34,057
1991	220	1,278	6	12,544	54	7,420	32	1,196	5	109	0	142	1	442	2	...	...	...	...	14	23,145
1992	166	2,190	6	18,089	50	12,773	35	1,923	5	214	1	256	1	630	2	...	...	...	...	7	36,082
1993	148	974	4	13,912	53	8,704	33	1,768	7	138	1	213	1	527	2	...	...	...	...	3	26,239
1994	160	1,744	5	20,241	60	9,548	28	1,351	4	99	0	225	1	621	2	...	...	...	...	5	33,834
1995	170	2,455	7	18,849	55	9,596	28	2,507	7	66	0	323	1	754	2	...	...	...	...	2	34,552
1996	140	1,948	7	13,006	44	12,478	42	1,315	4	44	0	203	1	677	2	...	...	...	...	2	29,673
1997	148	1,913	6	15,891	49	11,888	37	1,689	5	115	0	350	1	518	2	...	...	...	...	8	32,372
1998	169	6,436	12	27,429	52	13,156	25	3,575	7	228	0	593	1	957	2	...	...	...	...	42	52,416
1999	171	961	3	22,387	61	8,293	23	3,079	8	122	0	516	1	1,305	4	...	...	...	...	34	36,697
2000	176	837	2	23,867	57	12,991	31	2,324	6	96	0	271	1	1,530	4	...	...	...	...	19	41,935
2001	177	2,675	6	22,172	50	13,768	31	3,868	9	164	0	279	1	1,480	3	...	...	...	...	22	44,428
2002	184	4,415	8	28,533	52	15,497	28	3,845	7	211	0	341	1	1,745	3	...	...	...	...	12	54,599
2003	165	2,465	6	17,151	44	12,134	31	4,962	13	165	0	351	1	1,316	3	...	...	...	...	10	38,554
2004	162	1,163	4	17,941	54	10,058	31	2,310	7	113	0	163	0	1,203	4	...	...	...	...	6	32,957
2005	153	3,919	10	15,622	41	13,329	35	4,120	11	272	1	260	1	737	2	...	...	...	...	1	38,260
2006	130	1,050	4	12,489	46	9,529	35	3,301	12	42	0	171	1	708	3	...	...	...	...	1	27,291
2007	122	1,433	6	10,054	45	8,817	39	1,693	8	166	1	54	0	245	1	...	...	...	...	7	22,469
2008	108	1,481	5	17,001	55	7,846	25	1,966	6	422	1	59	0	1,206	4	...	...	...	...	1,054	31,035
2009	111	1,608	5	15,231	47	10,032	31	2,453	8	571	2	54	0	1,134	4	...	...	...	...	1,289	32,372
2010	122	1,337	5	13,914	49	7,644	27	1,595	6	579	2	27	0	786	3	...	...	...	...	2,536	28,418
2011	124	670	2	15,282	51	7,881	27	1,415	5	331	1	73	0	1,340	5	9	...	...	...	2,694	29,695
2012	126	1,264	4	18,823	57	7,832	24	1,486	5	148	0	43	0	1,267	4	68	4	1	6	2,005	32,947
2013	125	1,155	5	12,818	54	5,716	24	1,727	7	90	0	90	0	1,214	5	194	33	...	17	556	23,610
2014	113	714	3	12,779	50	8,371	32	1,887	7	82	0	56	0	1,048	4	201	33	...	11	605	25,787

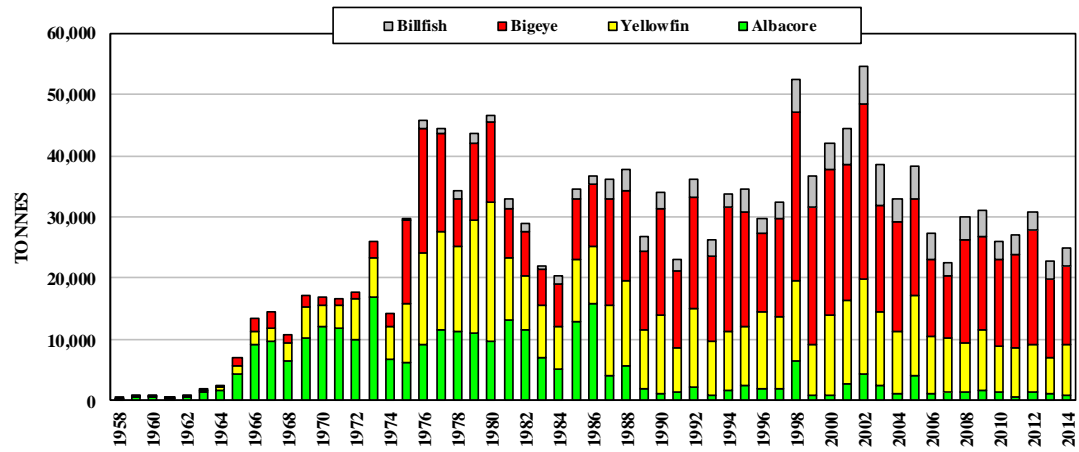

Figure 13. Catches by Korean distant-water longliners





## LONGLINE: NEW CALEDONIA

**Table 15. Number of vessels active and catches (tonnes) for New Caledonian longliners**

YEAR	VESSELS ACTIVE	ALBACORE		BIGEYE		YELLOWFIN		BLUE MARLIN		BLACK MARLIN		STRIPED MARLIN		SWORDFISH		BLUE SHARK	SILKY SHARK	OCEANIC WHITETIP	MAKO SHARK	OTHER	TOTAL
		CATCH	%	CATCH	%	CATCH	%	CATCH	%	CATCH	%	CATCH	%	CATCH	%	CATCH	CATCH	CATCH	CATCH	CATCH	CATCH
1983	1	(12)	21	(1)	2	(9)	16	(8)	14	(3)	5	(21)	38	(2)	4	...	...	...	...	...	56
1984	2	112	59	10	5	28	15	10	5	2	1	23	12	6	3	...	...	...	...	...	191
1985	3	131	33	17	4	133	33	19	5	24	6	71	18	6	1	...	...	...	...	...	401
1986	2	179	35	19	4	169	33	11	2	39	8	85	16	14	3	...	...	...	...	...	516
1987	3	563	42	37	3	502	37	30	2	95	7	100	7	17	1	...	...	...	...	...	1,344
1988	4	584	47	20	2	488	39	15	1	76	6	63	5	5	0	...	...	...	...	...	1,251
1989	4	566	51	27	2	278	25	24	2	82	7	123	11	7	1	...	...	...	...	...	1,107
1990	7	1,053	52	60	3	617	31	18	1	88	4	168	8	13	1	...	...	...	...	...	2,017
1991	6	909	53	60	3	567	33	9	1	91	5	75	4	15	1	...	...	...	...	...	1,726
1992	4	692	56	27	2	373	30	15	1	43	3	71	6	9	1	...	...	...	...	...	1,230
1993	4	755	54	106	8	433	31	15	1	48	3	40	3	9	1	...	...	...	...	...	1,406
1994	7	840	52	78	5	437	27	22	1	52	3	193	12	8	0	...	...	...	...	...	1,630
1995	8	332	23	103	7	839	59	14	1	31	2	89	6	10	1	...	...	...	...	...	1,418
1996	8	414	31	233	17	554	41	11	1	25	2	101	7	10	1	...	...	...	...	...	1,348
1997	9	277	26	234	22	466	43	8	1	23	2	60	6	9	1	...	...	...	...	...	1,077
1998	11	860	49	498	28	185	10	9	1	33	2	159	9	26	1	...	...	...	...	...	1,770
1999	13	690	39	553	31	373	21	15	1	37	2	91	5	17	1	...	...	...	...	...	1,776
2000	14	895	46	517	27	250	13	60	3	27	1	160	8	40	2	...	...	...	...	...	1,949
2001	18	1,020	50	128	6	570	28	62	3	28	1	165	8	41	2	...	...	...	36	...	2,050
2002	25	1,165	51	189	8	572	25	70	3	31	1	185	8	46	2	...	...	...	20	...	2,278
2003	28	1,111	46	142	6	754	32	73	3	33	1	193	8	48	2	...	...	...	38	...	2,392
2004	27	1,468	58	90	4	631	25	79	3	...	...	211	8	17	1	...	...	...	34	...	2,530
2005	23	1,590	70	76	3	448	20	21	1	28	1	74	3	12	1	...	...	...	26	...	2,275
2006	21	1,358	71	35	2	414	22	9	0	24	1	54	3	10	1	...	...	...	14	...	1,918
2007	23	1,324	69	53	3	393	21	11	1	35	2	63	3	19	1	...	...	...	13	...	1,911
2008	23	1,506	69	63	3	424	20	8	0	39	2	103	5	15	1	...	...	...	14	...	2,172
2009	21	1,649	69	51	2	487	21	9	0	34	1	71	3	7	0	26	8	3	29	...	2,374
2010	18	1,939	72	44	2	505	19	10	0	42	2	65	2	8	0	56	10	0	28	...	2,708
2011	19	1,736	66	41	2	585	22	23	1	55	2	76	3	10	0	48	8	2	38	...	2,623
2012	19	1,715	67	49	2	573	22	...	...	66	3	57	2	10	0	48	8	2	38	...	2,565
2013	17	1,732	71	51	2	531	22	...	...	53	2	51	2	9	0	19	1	...	4	...	2,451
2014	17	1,630	61	58	2	741	28	23	1	40	1	60	2	14	1	91	1	6	18	...	2,682

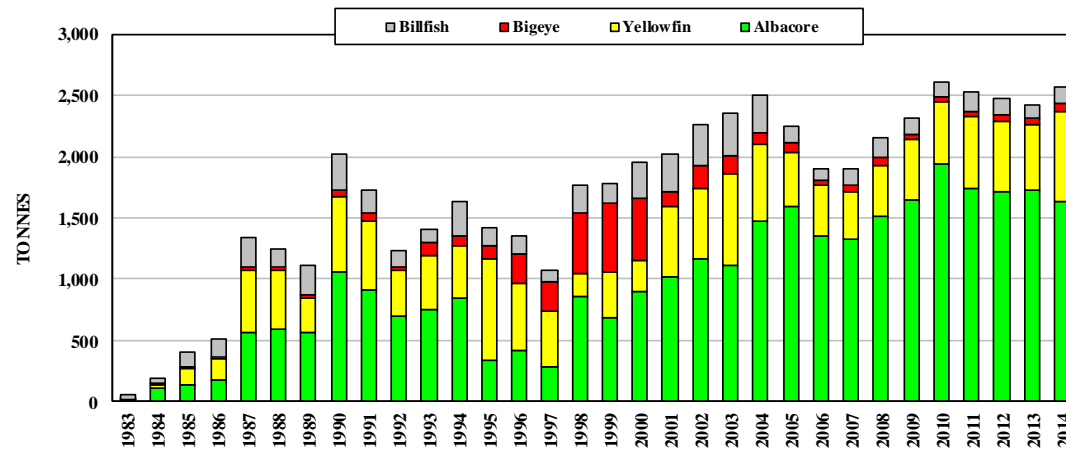

Figure 15. Catches by New Caledonian longliners

## LONGLINE: NEW ZEALAND

**Table 16. Number of vessels active and catches (tonnes) for New Zealand longliners**

YEAR	VESSELS ACTIVE	ALBACORE		BIGEYE		YELLOWFIN		BLUE MARLIN		BLACK MARLIN		STRIPED MARLIN		SWORDFISH		BLUE SHARK	SILKY SHARK	OCEANIC WHITETIP	MAKO SHARK	OTHER	TOTAL
		CATCH	%	CATCH	%	CATCH	%	CATCH	%	CATCH	%	CATCH	%	CATCH	%	CATCH	CATCH	CATCH	CATCH	CATCH	CATCH
1987	...	(9)	100	(0)	0	(0)	0	...	...	...	...	...	...	...	...	...	...	...	...	...	9
1988	...	4	100	0	0	0	0	...	...	...	...	...	...	...	...	...	...	...	...	...	4
1989	1	523	97	0	0	6	1	...	...	...	...	...	...	12	2	...	...	...	...	...	541
1990	13	170	59	30	10	4	1	...	...	...	...	5	2	80	28	...	...	...	...	...	289
1991	22	85	48	44	25	6	3	...	...	...	...	...	...	42	24	...	...	...	...	...	177
1992	27	209	72	39	13	13	4	...	...	...	...	...	...	29	10	...	...	...	...	...	290
1993	42	345	66	74	14	14	3	...	...	...	...	...	...	93	18	...	...	...	...	...	526
1994	59	635	77	69	8	32	4	...	...	...	...	...	...	94	11	...	...	...	...	...	830
1995	93	810	75	60	6	94	9	...	...	...	...	...	...	108	10	...	...	...	...	2	1,074
1996	82	1,079	72	86	6	141	9	...	...	...	...	...	...	182	12	...	...	...	...	3	1,491
1997	62	847	61	140	10	121	9	...	...	...	...	...	...	282	20	...	...	...	...	1	1,391
1998	86	2,057	66	388	12	116	4	...	...	...	...	...	...	564	18	...	...	...	...	3	3,128
1999	92	2,103	57	420	11	149	4	...	...	...	...	...	...	1,004	27	...	...	...	...	1	3,677
2000	112	1,344	45	421	14	98	3	...	...	...	...	...	...	975	33	103	...	...	17	1	2,959
2001	132	2,614	46	481	9	131	2	...	...	...	...	...	...	1,027	18	1,165	...	...	208	6	5,632
2002	151	2,545	48	201	4	27	1	...	...	...	...	1	0	920	17	1,328	...	...	327	7	5,356
2003	132	2,971	57	204	4	39	1	...	...	...	...	2	0	635	12	1,101	...	...	225	5	5,182
2004	99	1,248	42	177	6	36	1	...	...	...	...	...	...	538	18	747	...	...	194	3	2,943
2005	57	602	32	175	9	36	2	1	0	...	...	3	0	348	19	600	...	...	94	2	1,861
2006	56	496	23	177	8	3	0	1	0	...	...	3	0	581	27	785	...	...	101	1	2,148
2007	44	357	21	213	13	25	1	...	...	...	...	1	0	392	23	620	...	...	70	14	1,692
2008	35	382	22	133	8	11	1	...	...	...	...	1	0	347	20	740	...	...	72	14	1,700
2009	40	422	22	253	13	3	0	...	...	...	...	...	...	418	22	696	...	...	72	17	1,881
2010	44	460	24	132	7	6	0	...	...	...	...	...	...	535	28	709	...	...	65	11	1,918
2011	42	418	19	174	8	3	0	...	...	...	...	...	...	738	33	782	...	...	93	29	2,237
2012	43	266	12	154	7	1	0	...	...	...	...	...	...	686	31	981	...	...	93	14	2,195
2013	43	302	15	109	6	1	0	...	...	...	...	...	...	777	40	661	...	...	78	25	1,953
2014	37	311	26	122	10	2	0	...	...	...	...	...	...	583	49	106	...	...	47	13	1,184





## LONGLINE: PALAU

**Table 18. Number of vessels active and catches (tonnes) for Palau longliners**

YEAR	VESSELS ACTIVE	ALBACORE		BIGEYE		YELLOWFIN		BLUE MARLIN		BLACK MARLIN		STRIPED MARLIN		SWORDFISH		BLUE SHARK	SILKY SHARK	OCEANIC WHITETIP	MAKO SHARK	OTHER	TOTAL
		CATCH	%	CATCH	%	CATCH	%	CATCH	%	CATCH	%	CATCH	%	CATCH	%	CATCH	CATCH	CATCH	CATCH	CATCH	CATCH
1992	1	0	0	90	65	48	35	...	...	...	...	...	...	...	...	...	...	...	...	...	138
1993	1	1	1	66	62	39	37	...	...	...	...	...	...	...	...	...	...	...	...	...	106
1994	1	3	4	50	60	31	37	...	...	...	...	...	...	...	...	...	...	...	...	...	84
1995	-	-	-	-	-	-	-	-	-	-	-	-	-	-	-	-	-	-	-	-	-
1996	-	-	-	-	-	-	-	-	-	-	-	-	-	-	-	-	-	-	-	-	-
1997	1	0	0	6	86	1	14	...	...	...	...	...	...	...	...	...	...	...	...	...	7
1998	-	-	-	-	-	-	-	-	-	-	-	-	-	-	-	-	-	-	-	-	-
1999	-	-	-	-	-	-	-	-	-	-	-	-	-	-	-	-	-	-	-	-	-
2000	3	2	1	75	54	63	45	...	...	...	...	...	...	...	...	...	...	...	...	...	140
2001	9	0	0	21	34	41	66	...	...	...	...	...	...	...	...	...	...	...	...	...	62
2002	1	0	0	1	25	3	75	...	...	...	...	...	...	...	...	...	...	...	...	...	4
2003	1	0	0	1	5	19	95	...	...	...	...	...	...	...	...	...	...	...	...	...	20
2004	1	0	0	7	20	28	80	...	...	...	...	...	...	...	...	...	...	...	...	...	35

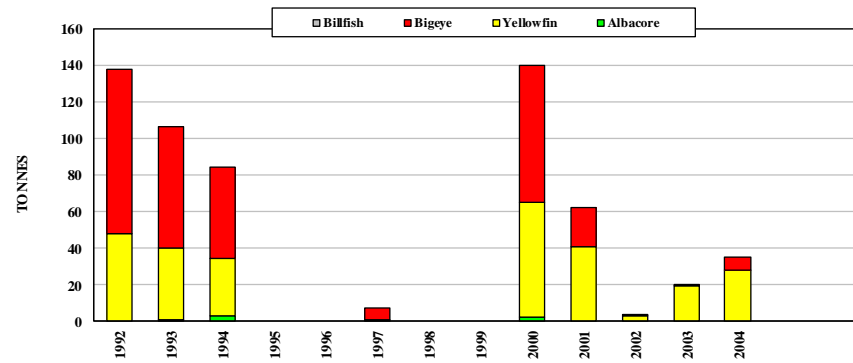

**Figure 17. Catches by Palau longliners**

## LONGLINE: PAPUA NEW GUINEA

**Table 19. Number of vessels active and catches (tonnes) for Papua New Guinea longliners**

YEAR	VESSELS ACTIVE	ALBACORE		BIGEYE		YELLOWFIN		BLUE MARLIN		BLACK MARLIN		STRIPED MARLIN		SWORDFISH		BLUE SHARK	SILKY SHARK	OCEANIC WHITETIP	MAKO SHARK	OTHER	TOTAL
		CATCH	%	CATCH	%	CATCH	%	CATCH	%	CATCH	%	CATCH	%	CATCH	%	CATCH	CATCH	CATCH	CATCH	CATCH	CATCH
1993	1	(0)	0	(0)	0	(8)	100	...	...	...	...	...	...	...	...	...	...	...	...	...	8
1994	4	0	0	0	0	30	88	1	3	1	3	1	3	1	3	...	...	...	...	...	34
1995	11	6	3	19	11	149	84	1	1	1	1	2	1	...	...	...	...	...	...	178	
1996	7	38	16	13	5	184	77	...	...	2	1	1	0	...	...	...	...	...	...	238	
1997	8	101	18	56	10	389	71	2	0	1	0	...	...	2	0	...	...	...	...	551	
1998	28	104	16	42	7	481	75	5	1	2	0	3	0	4	1	...	...	...	...	641	
1999	36	129	18	60	8	490	69	17	2	9	1	6	1	6	1	...	...	...	...	712	
2000	39	159	13	187	15	844	68	26	2	4	0	7	1	12	1	...	...	...	...	1,240	
2001	40	124	5	240	11	1,812	80	48	2	7	0	13	1	22	1	...	...	...	...	2,267	
2002	39	142	6	318	14	1,738	76	49	2	7	0	13	1	22	1	...	...	...	...	2,289	
2003	40	857	27	390	13	1,747	56	66	2	10	0	18	1	30	1	...	...	...	...	3,120	
2004	41	1,681	36	399	9	2,318	50	113	2	23	0	14	0	73	2	...	...	...	...	4,622	
2005	46	2,256	56	237	6	1,222	30	144	4	53	1	11	0	98	2	...	...	...	...	4,021	
2006	35	1,811	41	216	5	2,139	49	95	2	41	1	15	0	80	2	...	...	...	...	4,397	
2007	21	1,598	46	111	3	1,539	44	109	3	36	1	14	0	82	2	...	...	...	...	3,489	
2008	17	464	15	201	6	2,259	72	98	3	17	1	4	0	81	3	...	...	...	...	3,124	
2009	29	906	21	128	3	2,714	62	43	1	96	2	17	0	79	2	50	207	20	90	...	4,351
2010	27	883	24	39	1	2,147	59	151	4	36	1	11	0	93	3	41	170	17	74	...	3,661
2011	35	305	9	59	2	2,303	69	262	8	16	0	11	0	125	4	36	148	15	64	7	3,350
2012	36	811	17	119	3	2,961	62	247	5	37	1	11	0	177	4	52	215	21	93	1	4,746
2013	15	261	13	32	2	1,041	52	153	8	29	1	3	0	114	6	52	215	21	93	...	2,015
2014	10	323	12	52	2	1,568	60	153	6	29	1	3	0	114	4	52	215	21	93	...	2,624

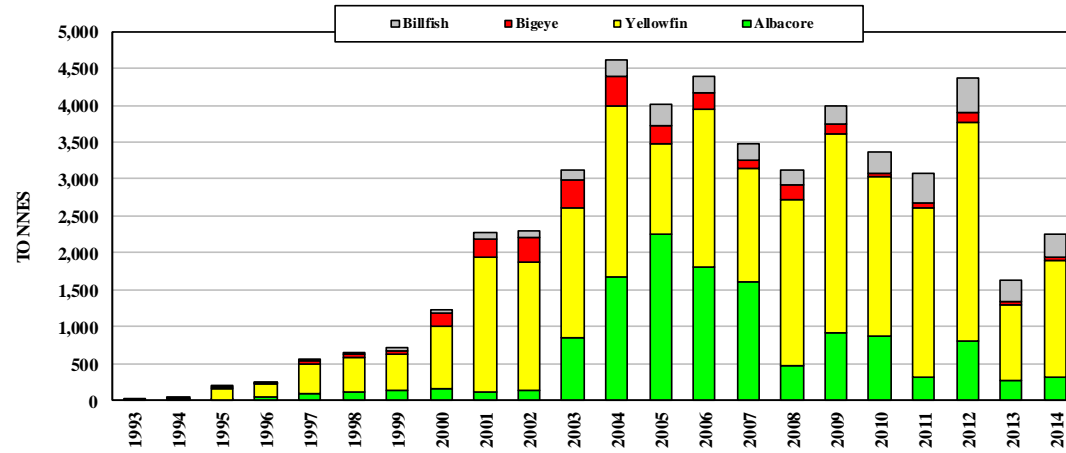

Figure 18. Catches by Papua New Guinea longliners

## LONGLINE: SAMOA

**Table 20. Number of vessels active and catches (tonnes) for Samoan longliners**

YEAR	VESSELS ACTIVE	ALBACORE		BIGEYE		YELLOWFIN		BLUE MARLIN		BLACK MARLIN		STRIPED MARLIN		SWORDFISH		BLUE SHARK	SILKY SHARK	OCEANIC WHITETIP	MAKO SHARK	OTHER	TOTAL
		CATCH	%	CATCH	%	CATCH	%	CATCH	%	CATCH	%	CATCH	%	CATCH	%	CATCH	CATCH	CATCH	CATCH	CATCH	CATCH
1993	17	(213)	68	(3)	1	(81)	26	(3)	1	(1)	0	(3)	1	(7)	2	...	...	...	...	3	314
1994	25	641	83	14	2	73	9	8	1	3	0	7	1	17	2	...	...	...	...	8	771
1995	45	1,883	84	40	2	216	10	23	1	10	0	21	1	49	2	...	...	...	...	12	2,254
1996	90	1,775	72	27	1	573	23	23	1	10	0	21	1	49	2	...	...	...	...	...	2,478
1997	170	4,108	72	63	1	1,327	23	53	1	23	0	49	1	114	2	...	...	...	...	...	5,737
1998	200	4,742	67	334	5	801	11	56	1	22	0	41	1	95	1	...	...	...	...	943	7,034
1999	175	4,027	67	283	5	681	11	47	1	23	0	59	1	124	2	...	...	...	...	799	6,043
2000	154	4,067	72	177	3	1,120	20	57	1	25	0	53	1	123	2	...	...	...	...	25	5,647
2001	149	4,820	80	185	3	470	8	55	1	27	0	22	0	27	0	...	...	...	...	389	5,995
2002	68	4,223	84	137	3	369	7	41	1	16	0	5	0	14	0	...	...	...	...	198	5,003
2003	24	2,253	75	110	4	293	10	19	1	3	0	24	1	12	0	...	...	...	...	288	3,002
2004	17	1,233	62	104	5	444	22	9	0	2	0	5	0	4	0	...	...	...	...	186	1,987
2005	39	1,263	76	64	4	199	12	15	1	9	1	4	0	1	0	...	...	...	...	100	1,655
2006	54	2,113	81	128	5	264	10	20	1	3	0	7	0	3	0	...	...	...	...	59	2,597
2007	60	3,113	86	101	3	305	8	21	1	13	0	21	1	5	0	...	...	...	...	40	3,619
2008	44	2,342	82	106	4	317	11	16	1	15	1	7	0	6	0	...	...	...	...	31	2,840
2009	42	2,816	79	117	3	412	12	9	0	13	0	7	0	5	0	43	37	...	37	77	3,573
2010	50	2,529	78	108	3	386	12	6	0	15	0	16	0	7	0	39	34	...	33	67	3,239
2011	46	1,415	70	71	4	395	20	7	0	5	0	4	0	5	0	24	21	...	21	51	2,019
2012	36	2,038	83	54	2	234	9	11	0	10	0	3	0	5	0	30	26	...	26	27	2,463
2013	37	1,642	78	36	2	330	16	7	0	5	0	5	0	3	0	26	15	...	15	14	2,098
2014	42	808	68	48	4	231	20	8	1	8	1	4	0	4	0	26	15	...	15	15	1,182

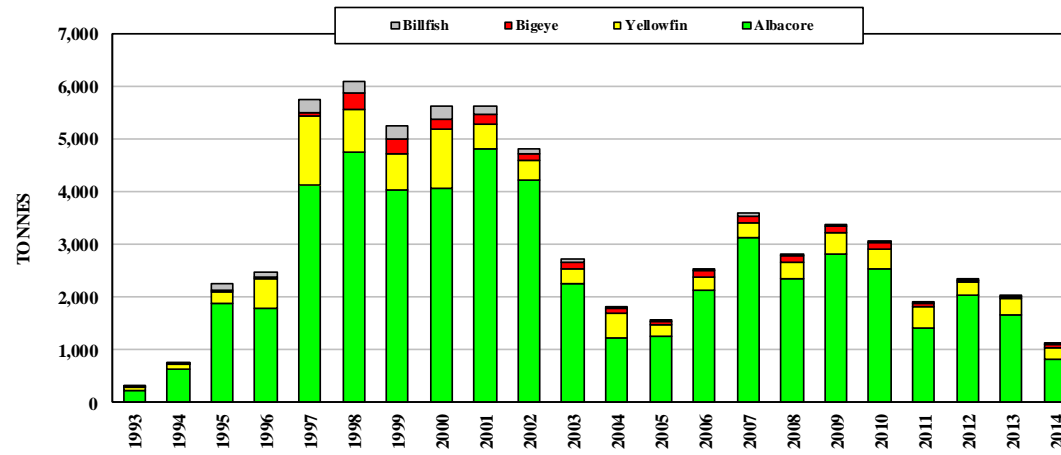

Figure 19. Catches by Samoan longliners



Table 21 (continued)

YEAR	VESSELS ACTIVE	ALBACORE		BIGEYE		YELLOWFIN		BLUE MARLIN		BLACK MARLIN		STRIPED MARLIN		SWORDFISH		BLUE SHARK	SILKY SHARK	OCEANIC WHITETIP	MAKO SHARK	OTHER	TOTAL	
		CATCH	%	CATCH	%	CATCH	%	CATCH	%	CATCH	%	CATCH	%	CATCH	CATCH	CATCH	CATCH	CATCH	CATCH	CATCH	CATCH	
1990	-	-	-	-	-	-	-	-	-	-	-	-	-	-	-	-	-	-	-	-	-	-
1991	-	-	-	-	-	-	-	-	-	-	-	-	-	-	-	-	-	-	-	-	-	-
1992	-	-	-	-	-	-	-	-	-	-	-	-	-	-	-	-	-	-	-	-	-	-
1993	-	-	-	-	-	-	-	-	-	-	-	-	-	-	-	-	-	-	-	-	-	-
1994	-	-	-	-	-	-	-	-	-	-	-	-	-	-	-	-	-	-	-	-	-	-
1995	9	24	4	300	53	199	35	35	6	3	1	1	0	3	1	...	...	...	...	...	565	
1996	13	100	8	403	31	533	42	209	16	16	1	4	0	19	1	...	...	...	...	...	1,284	
1997	18	109	6	722	40	886	49	76	4	6	0	1	0	7	0	...	...	...	...	...	1,807	
1998	21	370	20	726	39	657	36	77	4	6	0	1	0	7	0	...	...	...	...	...	1,844	
1999	16	136	11	469	39	533	44	50	4	4	0	1	0	5	0	...	...	...	...	...	1,198	
2000	14	224	19	364	30	557	46	51	4	4	0	1	0	5	0	...	...	...	...	...	1,206	
2001	8	54	13	187	44	159	38	18	4	1	0	...	...	2	0	...	...	...	...	...	421	
2002	11	121	13	401	41	401	41	38	4	3	0	1	0	3	0	...	...	...	...	...	968	
2003	9	95	12	385	49	258	33	38	5	3	0	1	0	3	0	...	...	...	...	...	783	
2004	8	207	21	294	30	440	45	38	4	3	0	1	0	3	0	...	...	...	...	...	986	
2005	5	0	0	3	33	6	67	...	...	...	...	...	...	...	...	...	...	...	...	...	9	
2006	-	-	-	-	-	-	-	-	-	-	-	-	-	-	-	-	-	-	-	-	-	-
2007	-	-	-	-	-	-	-	-	-	-	-	-	-	-	-	-	-	-	-	-	-	-
2008	-	-	-	-	-	-	-	-	-	-	-	-	-	-	-	-	-	-	-	-	-	-
2009	-	-	-	-	-	-	-	-	-	-	-	-	-	-	-	-	-	-	-	-	-	-
2010	113	7,741	52	806	5	5,159	34	277	2	37	0	11	0	74	0	...	...	...	...	867	14,972	
2011	63	915	47	213	11	643	33	35	2	5	0	1	0	10	1	...	...	...	...	110	1,932	
2012	-	-	-	-	-	-	-	-	-	-	-	-	-	-	-	-	-	-	-	-	-	-
2013	-	-	-	-	-	-	-	-	-	-	-	-	-	-	-	-	-	-	-	-	-	-
2014	160	14,278	47	3,054	10	12,536	42	...	...	...	...	...	...	...	...	...	...	...	...	209	30,077	

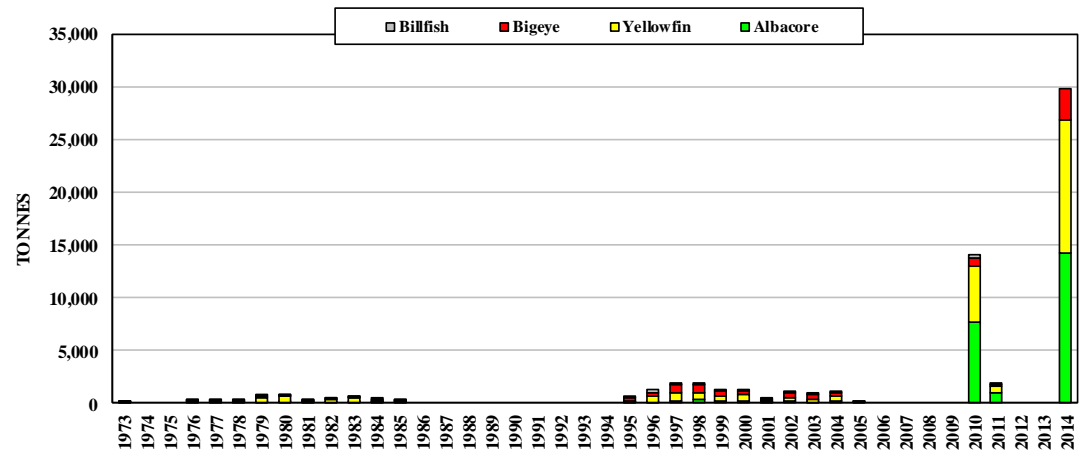

Figure 20. Catches by Solomon Islands longliners



## LONGLINE: SPAIN

**Table 22. Number of vessels active and catches (tonnes) for Spanish longliners**

YEAR	VESSELS ACTIVE	ALBACORE		BIGEYE		YELLOWFIN		BLUE MARLIN		BLACK MARLIN		STRIPED MARLIN		SWORDFISH		BLUE SHARK	SILKY SHARK	OCEANIC WHITETIP	MAKO SHARK	OTHER	TOTAL	
		CATCH	%	CATCH	%	CATCH	%	CATCH	%	CATCH	%	CATCH	%	CATCH	%	CATCH	CATCH	CATCH	CATCH	CATCH	CATCH	
2004	9	(5)	1	(42)	5	(23)	3	...	...	...	...	...	...	(730)	91	...	...	...	...	...	...	800
2005	8	4	0	17	1	1	0	...	...	...	...	...	...	1,358	98	...	...	...	...	...	...	1,380
2006	10	0	0	62	1	127	3	85	2	...	...	1	0	3,107	65	789	1	...	21	602	4,795	
2007	15	0	0	62	1	127	2	85	2	...	...	1	0	4,217	83	...	...	...	...	602	5,094	
2008	18	66	1	(77)	1	(10)	0	(1)	0	...	...	(63)	1	3,410	50	2,107	...	...	1,120	...	6,854	
2009	10	70	2	46	1	7	0	1	0	...	...	63	1	1,721	39	1,678	...	...	773	1	4,360	
2010	5	13	1	15	1	3	0	(5)	0	...	...	(25)	1	994	40	1,057	...	...	2	371	1	2,486
2011	5	6	0	10	0	0	0	5	0	...	...	25	1	1,431	40	1,664	...	...	2	402	1	3,546
2012	5	(3)	0	(23)	1	(2)	0	...	...	...	...	...	...	2,131	49	1,685	...	...	...	472	...	4,316
2013	5	3	0	23	1	2	0	...	...	...	...	...	...	1,780	44	1,568	...	...	...	654	...	4,030
2014	5	2	0	65	2	11	0	13	0	46	1	55	1	1,680	44	1,206	...	...	...	710	...	3,788

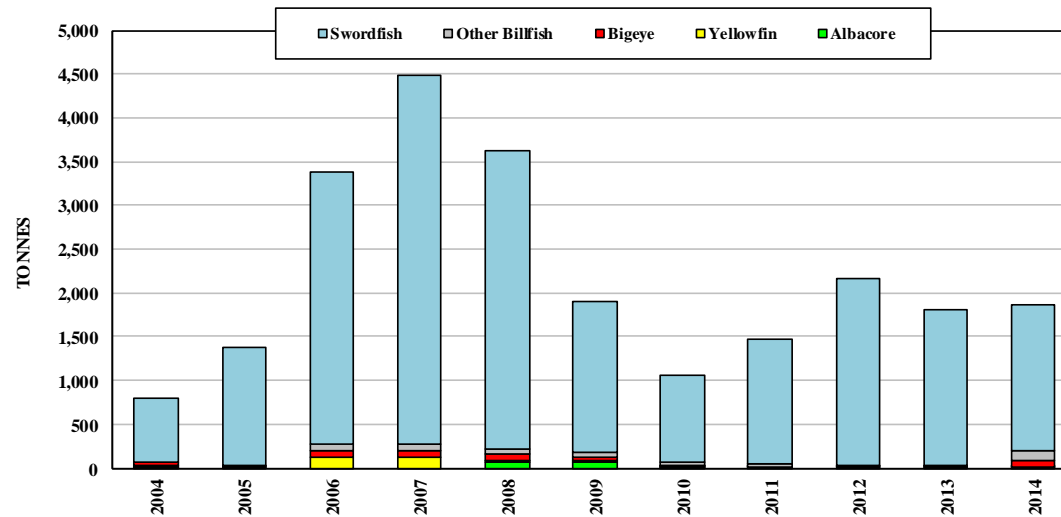

**Figure 21. Catches by Spanish longliners**

**LOGLINE: CHINESE TAIPEI, SMALL-VESSEL (STLL)**

**Table 23. Number of vessels active and catches (tonnes) for Chinese Taipei small-vessel tuna longliners (STLL)**

YEAR	VESSELS ACTIVE	ALBACORE		BIGEYE		YELLOWFIN		BLUE MARLIN		BLACK MARLIN		STRIPED MARLIN		SWORDFISH		BLUE SHARK	SILKY SHARK	OCEANIC WHITETIP	MAKO SHARK	OTHER	TOTAL
		CATCH	%	CATCH	%	CATCH	%	CATCH	%	CATCH	%	CATCH	%	CATCH	%	CATCH	CATCH	CATCH	CATCH	CATCH	CATCH
1954	...	(0)	0	(0)	0	(1,192)	100	...	...	...	...	...	...	...	...	...	...	...	...	...	1,192
1955	...	0	0	0	0	2,724	100	...	...	...	...	...	...	...	...	...	...	...	...	...	2,724
1956	...	0	0	0	0	2,377	100	...	...	...	...	...	...	...	...	...	...	...	...	...	2,377
1957	...	0	0	0	0	2,109	100	...	...	...	...	...	...	...	...	...	...	...	...	...	2,109
1958	...	27	0	1,604	19	3,370	39	887	10	1,869	22	543	6	367	4	...	...	...	...	...	8,667
1959	...	38	1	1,278	19	2,731	40	781	11	1,244	18	391	6	427	6	...	...	...	...	...	6,890
1960	...	11	0	1,320	18	2,704	37	948	13	1,332	18	398	6	520	7	...	...	...	...	...	7,233
1961	...	48	1	1,382	20	3,055	44	703	10	1,175	17	306	4	318	5	...	...	...	...	...	6,987
1962	...	79	1	1,689	23	3,011	41	628	9	1,113	15	332	5	494	7	...	...	...	...	...	7,346
1963	...	168	2	1,813	24	2,661	35	691	9	1,262	17	560	7	343	5	...	...	...	...	...	7,498
1964	...	171	2	1,650	22	2,918	39	934	13	978	13	392	5	358	5	...	...	...	...	...	7,401
1965	...	261	3	1,456	18	3,459	43	1,016	13	1,090	14	355	4	331	4	...	...	...	...	...	7,968
1966	...	271	3	1,236	14	4,316	49	1,035	12	981	11	340	4	588	7	...	...	...	...	...	8,767
1967	...	305	4	1,399	16	3,863	45	898	11	1,052	12	385	5	646	8	...	...	...	...	...	8,548
1968	...	482	4	2,059	17	5,805	48	1,443	12	1,266	10	332	3	763	6	...	...	...	...	...	12,150
1969	...	569	5	2,326	19	5,409	44	1,230	10	1,293	11	571	5	843	7	...	...	...	...	...	12,241
1970	829	1,482	12	1,149	9	6,132	49	1,385	11	925	7	495	4	904	7	...	...	...	...	...	12,472
1971	863	1,739	14	1,335	11	5,080	41	1,331	11	1,383	11	449	4	992	8	...	...	...	...	1	12,310
1972	899	2,904	25	1,812	15	3,323	28	1,205	10	1,208	10	380	3	862	7	...	...	...	...	18	11,712
1973	1255	128	1	1,891	11	10,373	62	1,650	10	1,251	7	568	3	860	5	...	...	...	...	61	16,782
1974	1451	84	1	1,906	14	7,778	57	1,312	10	1,089	8	487	4	816	6	...	...	...	...	261	13,733
1975	1411	254	1	3,787	16	13,539	58	2,628	11	1,452	6	732	3	899	4	...	...	...	...	66	23,357
1976	1331	565	3	1,628	9	12,425	70	1,291	7	735	4	347	2	613	3	...	...	...	...	115	17,719
1977	1382	301	1	1,169	6	16,471	79	1,175	6	548	3	524	3	542	3	...	...	...	...	118	20,848
1978	1670	278	1	1,780	7	19,165	75	1,633	6	1,151	5	618	2	546	2	...	...	...	...	280	25,451
1979	1840	106	0	2,099	7	22,629	78	1,626	6	1,363	5	432	1	661	2	...	...	...	...	3	28,919

Table 23 (continued)

YEAR	VESSELS ACTIVE	ALBACORE		BIGEYE		YELLOWFIN		BLUE MARLIN		BLACK MARLIN		STRIPED MARLIN		SWORDFISH		BLUE SHARK	SILKY SHARK	OCEANIC WHITETIP	MAKO SHARK	OTHER	TOTAL
		CATCH	%	CATCH	%	CATCH	%	CATCH	%	CATCH	%	CATCH	%	CATCH	CATCH	CATCH	CATCH	CATCH	CATCH	CATCH	
1980	1900	39	0	904	4	18,696	84	1,134	5	530	2	223	1	603	3	...	...	...	...	154	22,283
1981	1846	163	1	1,150	5	17,778	76	1,812	8	1,087	5	491	2	656	3	...	...	...	...	219	23,356
1982	1831	521	2	777	3	16,508	73	2,129	9	1,107	5	397	2	855	4	...	...	...	...	353	22,647
1983	1872	512	2	876	4	16,260	72	2,121	9	1,019	5	555	2	783	3	...	...	...	...	383	22,509
1984	1944	471	2	1,034	5	16,107	73	1,789	8	597	3	965	4	733	3	...	...	...	...	235	21,931
1985	2129	132	1	1,802	10	13,702	74	1,187	6	298	2	513	3	566	3	...	...	...	...	214	18,414
1986	2084	0	0	723	5	10,889	72	1,723	11	525	3	179	1	456	3	...	...	...	...	680	15,175
1987	2207	58	0	1,027	5	14,178	64	4,617	21	470	2	383	2	1,328	6	...	...	...	...	207	22,268
1988	1977	148	1	2,003	9	14,970	67	2,822	13	856	4	457	2	777	3	...	...	...	...	225	22,258
1989	1671	539	3	693	4	12,367	66	2,644	14	306	2	184	1	1,390	7	...	...	...	...	603	18,726
1990	1139	348	2	3,500	16	14,200	63	2,575	11	391	2	201	1	1,013	5	...	...	...	...	202	22,430
1991	800	341	2	3,925	19	10,822	53	2,788	14	730	4	302	1	781	4	...	...	...	...	640	20,329
1992	1898	302	1	4,416	18	13,335	53	4,609	18	788	3	283	1	1,214	5	...	...	...	...	68	25,015
1993	2045	242	1	4,673	20	10,787	47	5,422	23	471	2	338	1	1,203	5	...	...	...	...	41	23,177
1994	2108	76	0	8,592	30	12,746	45	4,506	16	629	2	251	1	1,537	5	...	...	...	...	48	28,385
1995	1969	66	0	7,290	23	15,776	49	6,191	19	446	1	391	1	1,755	5	...	...	...	...	87	32,002
1996	1694	93	0	6,061	17	17,456	49	6,536	18	278	1	368	1	1,573	4	...	...	...	...	3,575	35,940
1997	2238	478	1	10,054	26	16,353	43	5,498	14	337	1	322	1	1,586	4	...	...	...	...	3,498	38,126
1998	1993	217	1	8,682	24	14,331	39	6,957	19	691	2	358	1	2,089	6	...	...	...	...	2,993	36,318
1999	1,977	703	2	9,010	24	15,520	42	5,223	14	1,074	3	347	1	2,361	6	...	...	...	...	2,663	36,901
2000	1,980	1,087	3	7,231	20	14,378	40	5,440	15	533	1	377	1	2,457	7	...	...	...	...	4,045	35,548
2001	1,980	832	2	9,293	22	19,847	46	5,646	13	587	1	410	1	2,566	6	...	...	...	...	3,844	43,025
2002	1,980	910	2	7,904	21	17,040	45	5,715	15	605	2	421	1	2,603	7	...	...	...	...	2,565	37,763
2003	1,444	910	2	6,889	16	17,168	40	10,696	25	605	1	302	1	3,756	9	...	...	...	...	2,565	42,891
2004	1,387	927	3	4,104	11	13,957	39	9,673	27	909	3	276	1	3,602	10	...	...	...	...	2,565	36,013
2005	1,571	2,177	6	5,415	16	13,816	41	7,307	21	1,200	4	519	2	3,523	10	...	...	...	...	32	33,989
2006	1,626	4,550	12	6,454	17	15,071	40	5,685	15	1,003	3	417	1	4,045	11	...	...	...	...	24	37,249
2007	1,430	5,308	15	5,652	16	14,011	39	5,120	14	308	1	248	1	3,983	11	...	...	...	...	1,418	36,048
2008	1,260	5,337	14	6,452	17	14,652	40	5,468	15	301	1	232	1	3,638	10	...	...	...	...	994	37,074
2009	1,220	8,288	15	4,456	8	16,582	31	4,747	9	357	1	335	1	3,261	6	13,922	333	9	449	943	53,682
2010	1,220	9,211	19	3,552	7	16,405	33	5,503	11	498	1	215	0	2,712	5	10,077	233	7	731	521	49,665
2011	1,376	9,275	15	4,696	8	18,153	30	5,031	8	344	1	392	1	3,238	5	17,375	332	3	1,196	527	60,562
2012	1,326	8,505	17	5,224	10	14,889	30	4,789	10	327	1	440	1	3,430	7	11,407	110	2	688	424	50,235
2013	1,296	10,870	22	5,114	11	13,558	28	5,525	11	562	1	330	1	2,932	6	8,170	74	...	622	606	48,363
2014	1,275	5,264	14	4,013	11	10,200	27	5,511	15	450	1	161	0	2,214	6	8,799	39	...	428	629	37,708

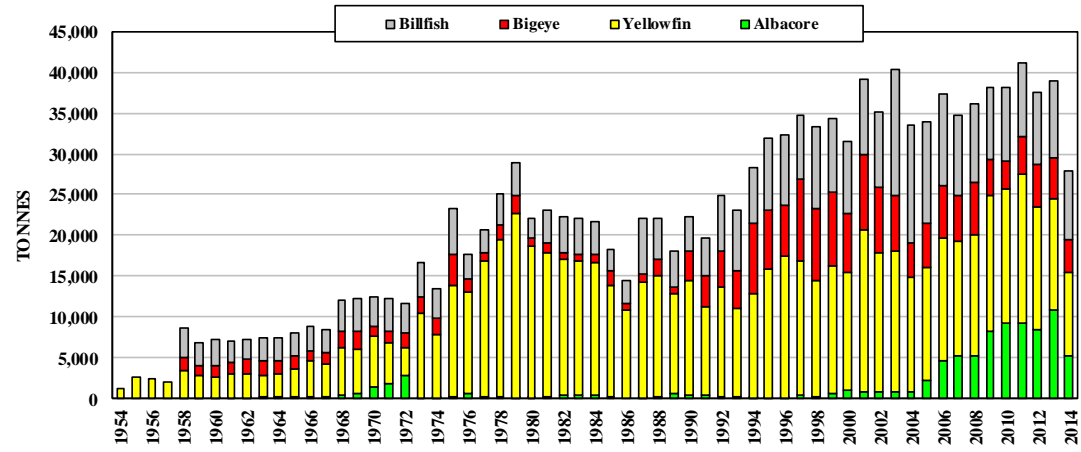

Figure 22. Catches by Chinese Taipei small-vessel tuna longliners (STLL)

## LONGLINE: CHINESE TAIPEI, DISTANT-WATER VESSELS

**Table 24. Number of vessels active and catches (tonnes) for Chinese Taipei distant-water longliners**

YEAR	VESSELS ACTIVE	ALBACORE		BIGEYE		YELLOWFIN		BLUE MARLIN		BLACK MARLIN		STRIPED MARLIN		SWORDFISH		BLUE SHARK	SILKY SHARK	OCEANIC WHITETIP	MAKO SHARK	OTHER	TOTAL
		CATCH	%	CATCH	%	CATCH	%	CATCH	%	CATCH	%	CATCH	%	CATCH	%	CATCH	CATCH	CATCH	CATCH	CATCH	CATCH
1964	12	(523)	68	(76)	10	(139)	18	(19)	2	(2)	0	(3)	0	(3)	0	...	...	...	...	5	770
1965	23	1,257	51	451	18	629	26	40	2	47	2	4	0	3	0	...	...	...	...	11	2,442
1966	76	6,184	65	905	9	1,848	19	52	1	403	4	86	1	35	0	...	...	...	...	52	9,565
1967	...	14,428	67	2,925	14	2,867	13	99	0	723	3	208	1	55	0	...	...	...	...	124	21,429
1968	...	15,053	52	3,560	12	8,261	29	189	1	1,261	4	235	1	109	0	...	...	...	...	82	28,750
1969	...	9,826	43	2,327	10	9,562	42	159	1	747	3	108	0	32	0	...	...	...	...	77	22,838
1970	...	15,426	59	2,704	10	6,095	23	153	1	1,380	5	263	1	40	0	...	...	...	...	169	26,230
1971	...	17,701	50	3,142	9	12,639	36	88	0	1,033	3	301	1	50	0	...	...	...	...	174	35,128
1972	...	20,125	48	5,215	12	14,177	34	195	0	1,442	3	460	1	78	0	...	...	...	...	110	41,802
1973	...	25,218	62	5,000	12	7,846	19	207	1	1,547	4	487	1	95	0	...	...	...	...	239	40,639
1974	...	17,786	63	3,074	11	5,708	20	149	1	1,094	4	336	1	127	0	...	...	...	...	89	28,363
1975	92	13,843	51	4,015	15	7,271	27	147	1	1,062	4	387	1	100	0	...	...	...	...	69	26,894
1976	194	18,691	65	3,155	11	4,913	17	176	1	992	3	359	1	156	1	...	...	...	...	110	28,552
1977	176	21,846	66	3,421	10	6,025	18	129	0	1,240	4	433	1	87	0	...	...	...	...	66	33,247
1978	168	17,833	77	1,731	7	2,462	11	60	0	732	3	215	1	30	0	...	...	...	...	90	23,153
1979	157	11,231	66	1,300	8	3,262	19	373	2	160	1	270	2	220	1	...	...	...	...	124	16,940
1980	182	17,481	63	3,332	12	5,828	21	454	2	142	1	295	1	186	1	...	...	...	...	25	27,743
1981	140	13,627	77	1,236	7	1,966	11	408	2	80	0	235	1	167	1	...	...	...	...	14	17,733
1982	115	11,603	82	890	6	975	7	268	2	56	0	171	1	94	1	...	...	...	...	15	14,072
1983	65	11,636	85	686	5	839	6	228	2	29	0	111	1	72	1	...	...	...	...	13	13,614
1984	61	10,684	78	882	6	1,416	10	361	3	36	0	193	1	121	1	...	...	...	...	6	13,699
1985	44	8,682	80	598	6	1,185	11	196	2	44	0	89	1	72	1	...	...	...	...	1	10,867
1986	51	10,131	84	458	4	1,144	9	152	1	83	1	61	1	36	0	...	...	...	...	10	12,075
1987	60	11,827	89	259	2	917	7	143	1	79	1	49	0	40	0	...	...	...	...	1	13,315
1988	70	15,925	81	246	1	3,008	15	287	1	90	0	83	0	60	0	...	...	...	...	24	19,723
1989	85	9,200	84	205	2	848	8	238	2	162	1	249	2	82	1	...	...	...	...	4	10,988

Table 24 (continued)

YEAR	VESSELS ACTIVE	ALBACORE		BIGEYE		YELLOWFIN		BLUE MARLIN		BLACK MARLIN		STRIPED MARLIN		SWORDFISH		BLUE SHARK	SILKY SHARK	OCEANIC WHITETIP	MAKO SHARK	OTHER	TOTAL
		CATCH	%	CATCH	%	CATCH	%	CATCH	%	CATCH	%	CATCH	%	CATCH	CATCH	CATCH	CATCH	CATCH	CATCH	CATCH	
1990	52	10,002	69	1,656	11	1,910	13	405	3	87	1	131	1	263	2	...	...	...	...	...	14,454
1991	74	13,975	73	1,878	10	2,241	12	566	3	116	1	207	1	129	1	...	...	...	...	7	19,119
1992	88	19,997	84	1,886	8	1,314	6	101	0	83	0	220	1	89	0	...	...	...	...	148	23,838
1993	72	16,989	84	652	3	1,536	8	396	2	137	1	237	1	167	1	...	...	...	...	113	20,227
1994	67	18,799	83	799	4	1,977	9	533	2	24	0	374	2	217	1	...	...	...	...	43	22,766
1995	62	18,683	85	607	3	1,725	8	310	1	5	0	264	1	263	1	...	...	...	...	157	22,014
1996	56	16,590	90	282	2	1,038	6	173	1	1	0	177	1	127	1	...	...	...	...	118	18,506
1997	53	16,478	89	554	3	855	5	75	0	5	0	134	1	154	1	...	...	...	...	224	18,479
1998	64	17,050	80	1,505	7	1,049	5	168	1	20	0	346	2	257	1	...	...	...	...	834	21,229
1999	65	14,589	81	1,443	8	995	6	122	1	17	0	231	1	229	1	...	...	...	...	381	18,007
2000	78	14,414	81	1,160	6	1,639	9	52	0	16	0	130	1	227	1	...	...	...	...	265	17,903
2001	101	14,052	66	3,142	15	2,479	12	257	1	28	0	210	1	767	4	...	...	...	...	276	21,211
2002	133	16,929	52	8,741	27	4,953	15	231	1	8	0	386	1	1,274	4	...	...	...	...	143	32,665
2003	142	14,995	50	7,540	25	4,981	17	807	3	3	0	395	1	1,038	3	...	...	...	...	283	30,042
2004	137	11,819	28	16,888	40	9,018	21	1,226	3	5	0	695	2	2,382	6	...	...	...	...	672	42,705
2005	133	10,983	37	10,083	34	5,755	19	1,196	4	54	0	404	1	1,057	4	...	...	...	...	438	29,970
2006	104	6,477	32	7,841	38	3,583	17	1,255	6	19	0	304	1	863	4	...	...	...	...	207	20,549
2007	90	5,610	28	9,108	46	2,657	13	1,061	5	5	0	351	2	1,134	6	...	...	...	...	65	19,991
2008	84	3,553	22	8,777	53	1,759	11	812	5	5	0	173	1	1,180	7	...	...	...	...	174	16,433
2009	75	5,558	25	8,863	40	3,111	14	1,111	5	12	0	187	1	1,278	6	1,059	394	82	199	506	22,360
2010	90	7,783	32	8,000	33	3,569	15	1,269	5	61	0	239	1	1,339	6	912	417	80	206	104	23,979
2011	95	6,939	31	6,579	29	3,167	14	1,166	5	22	0	257	1	1,554	7	1,522	656	122	488	155	22,627
2012	87	5,656	31	5,770	32	2,069	11	975	5	7	0	249	1	1,319	7	923	460	70	280	214	17,992
2013	82	6,533	36	5,486	30	1,441	8	934	5	1	0	222	1	1,386	8	1,295	483	...	282	179	18,242
2014	62	5,487	28	6,005	31	2,057	11	1,063	5	9	0	275	1	1,621	8	1,804	196	...	330	515	19,362

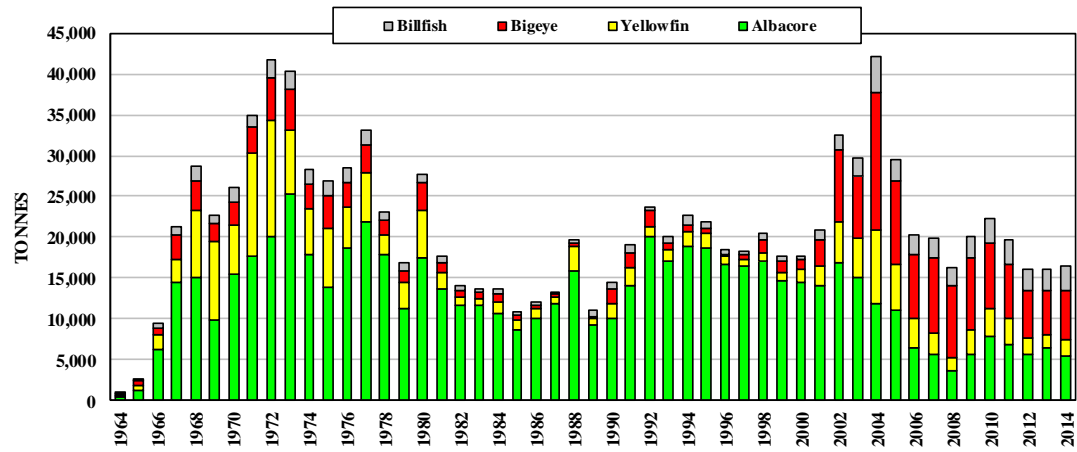

Figure 23. Catches by Chinese Taipei distant-water longliners

## LONGLINE: TONGA

**Table 25. Number of vessels active and catches (tonnes) for Tongan longliners**

YEAR	VESSELS ACTIVE	ALBACORE		BIGEYE		YELLOWFIN		BLUE MARLIN		BLACK MARLIN		STRIPED MARLIN		SWORDFISH		BLUE SHARK	SILKY SHARK	OCEANIC WHITETIP	MAKO SHARK	OTHER	TOTAL
		CATCH	%	CATCH	%	CATCH	%	CATCH	%	CATCH	%	CATCH	%	CATCH	%	CATCH	CATCH	CATCH	CATCH	CATCH	CATCH
1982	1	(106)	46	(18)	8	(81)	35	(4)	2	(5)	2	(10)	4	(5)	2	...	...	...	...	...	229
1983	1	143	62	17	7	48	21	4	2	5	2	10	4	5	2	...	...	...	...	...	232
1984	1	135	55	28	11	55	23	5	2	5	2	10	4	6	2	...	...	...	...	...	244
1985	1	174	67	15	6	44	17	5	2	5	2	11	4	6	2	...	...	...	...	...	260
1986	1	206	73	12	4	33	12	5	2	6	2	12	4	6	2	...	...	...	...	1	281
1987	1	252	75	14	4	32	10	6	2	7	2	14	4	8	2	...	...	...	...	1	334
1988	1	242	79	6	2	26	8	6	2	6	2	13	4	7	2	...	...	...	...	2	308
1989	1	195	74	12	5	27	10	5	2	5	2	11	4	6	2	...	...	...	...	1	262
1990	1	152	71	11	5	27	13	4	2	4	2	9	4	5	2	...	...	...	...	2	214
1991	1	171	78	5	2	19	9	4	2	4	2	9	4	5	2	...	...	...	...	2	219
1992	1	199	79	5	2	19	8	5	2	5	2	11	4	6	2	...	...	...	...	2	252
1993	6	231	63	34	9	64	17	7	2	7	2	16	4	8	2	...	...	...	...	...	367
1994	5	343	75	19	4	46	10	8	2	9	2	19	4	10	2	...	...	...	...	3	457
1995	7	379	74	23	4	59	11	10	2	10	2	22	4	12	2	...	...	...	...	...	515
1996	7	431	67	60	9	88	14	12	2	13	2	28	4	15	2	...	...	...	...	...	647
1997	12	493	67	69	9	100	14	14	2	15	2	31	4	17	2	...	...	...	...	1	740
1998	13	616	66	86	9	125	13	17	2	19	2	39	4	21	2	...	...	...	...	6	929
1999	10	801	66	112	9	163	13	22	2	24	2	51	4	27	2	...	...	...	...	8	1,208
2000	14	862	67	120	9	175	14	24	2	26	2	55	4	29	2	...	...	...	...	4	1,295
2001	21	1,268	66	191	10	259	13	36	2	39	2	82	4	44	2	...	...	...	...	15	1,934
2002	35	1,189	64	215	12	263	14	35	2	38	2	79	4	42	2	...	...	...	...	5	1,866
2003	29	611	56	94	9	263	24	20	2	22	2	46	4	25	2	...	...	...	...	3	1,084
2004	22	182	42	40	9	163	38	8	2	9	2	18	4	10	2	...	...	...	...	3	433
2005	13	283	42	125	18	219	32	17	3	7	1	6	1	18	3	...	...	...	...	2	677
2006	14	414	50	117	14	227	27	18	2	7	1	24	3	21	3	...	...	...	...	1	829
2007	9	390	41	129	14	341	36	27	3	4	0	18	2	31	3	...	...	...	...	1	941
2008	9	220	34	81	12	291	45	12	2	6	1	11	2	28	4	...	...	...	...	...	649
2009	7	124	32	38	10	109	29	8	2	3	1	8	2	22	6	29	13	10	19	...	382
2010	5	57	29	24	12	47	24	6	3	2	1	4	2	26	13	14	6	5	9	...	199
2011	4	34	10	18	5	171	51	22	7	2	1	7	2	22	7	24	11	8	15	1	335
2012	3	20	7	10	3	140	48	47	16	2	1	8	3	19	7	18	8	6	12	1	291
2013	3	13	5	7	3	126	45	48	17	...	...	2	1	26	9	25	4	13	13	1	278
2014	4	25	8	22	7	195	59	13	4	10	3	12	4	37	11	...	...	...	8	8	330



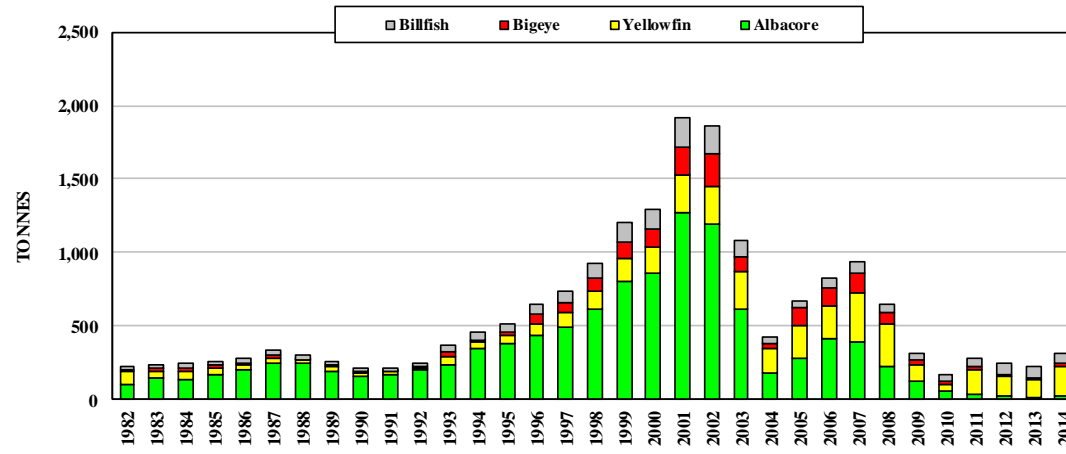

Figure 24. Catches by Tongan longliners

## LONGLINE: UNITED STATES OF AMERICA

**Table 26. Number of vessels active and catches (tonnes) for longliners based in American Samoa**

YEAR	VESSELS ACTIVE	ALBACORE		BIGEYE		YELLOWFIN		BLUE MARLIN		BLACK MARLIN		STRIPED MARLIN		SWORDFISH		BLUE SHARK	SILKY SHARK	OCEANIC WHITETIP	MAKO SHARK	OTHER	TOTAL
		CATCH	%	CATCH	%	CATCH	%	CATCH	%	CATCH	%	CATCH	%	CATCH	%	CATCH	CATCH	CATCH	CATCH	CATCH	CATCH
1988	...	(1)	50	(0)	0	(1)	50	...	...	...	...	...	...	...	...	...	...	...	...	...	2
1989	-	-	-	-	-	-	-	-	-	-	-	-	-	-	-	-	-	-	-	-	-
1990	-	-	-	-	-	-	-	-	-	-	-	-	-	-	-	-	-	-	-	-	-
1991	...	1	100	0	0	0	0	...	...	...	...	...	...	...	...	...	...	...	...	...	1
1992	-	-	-	-	-	-	-	-	-	-	-	-	-	-	-	-	-	-	-	-	-
1993	...	0	0	0	0	1	100	...	...	...	...	...	...	...	...	...	...	...	...	...	1
1994	...	1	50	0	0	1	50	...	...	...	...	...	...	...	...	...	...	...	...	...	2
1995	3	27	84	1	3	2	6	2	6	...	...	...	...	...	...	...	...	...	...	...	32
1996	12	86	76	4	4	12	11	10	9	...	...	...	...	1	1	...	...	...	...	...	113
1997	21	309	87	4	1	(22)	6	14	4	1	0	...	0	2	1	...	...	...	...	2	354
1998	25	446	84	10	2	42	8	21	4	...	...	1	0	2	0	...	...	...	...	10	532
1999	29	338	74	9	2	64	14	16	4	3	1	2	0	...	...	...	...	...	...	22	454
2000	37	626	81	21	3	86	11	22	3	2	0	...	...	1	0	...	...	...	...	12	770
2001	67	3,233	91	75	2	188	5	...	...	...	...	...	...	...	...	...	...	...	...	64	3,560
2002	60	5,951	88	196	3	485	7	...	...	...	...	...	...	...	...	...	...	...	...	129	6,761
2003	51	3,931	81	242	5	497	10	...	...	...	...	...	...	...	...	...	...	...	...	207	4,877
2004	41	2,462	65	227	6	888	23	...	...	...	...	...	...	...	...	...	...	...	...	225	3,802
2005	36	2,936	78	134	4	526	14	23	1	...	...	3	0	8	0	...	...	...	...	142	3,772
2006	28	4,078	81	181	4	513	10	25	0	...	...	4	0	38	1	<i>/</i>	...	...	<i>/</i>	190	5,031
2007	29	5,183	83	218	3	640	10	38	1	...	...	1	0	13	0	<i>/</i>	...	...	...	164	6,258
2008	28	3,550	84	132	3	333	8	34	1	...	...	1	0	7	0	<i>/</i>	...	...	...	166	4,224
2009	26	3,885	82	249	5	398	8	40	1	...	...	6	0	11	0	<i>/</i>	...	...	...	156	4,746
2010	26	3,976	77	487	9	473	9	55	1	...	...	8	0	22	0	2	...	...	3	125	5,151
2011	24	2,604	53	1,269	26	701	14	85	2	1	0	71	1	34	1	5	...	...	8	144	4,922
2012	25	3,147	54	1,502	26	620	11	87	1	2	0	61	1	52	1	6	...	...	8	381	5,866
2013	22	2,113	69	359	12	412	13	49	2	...	...	23	1	27	1	<i>/</i>	...	...	5	76	3,065
2014	22	1,448	59	327	13	457	19	59	2	...	...	21	1	25	1	<i>/</i>	...	...	<i>/</i>	124	2,463

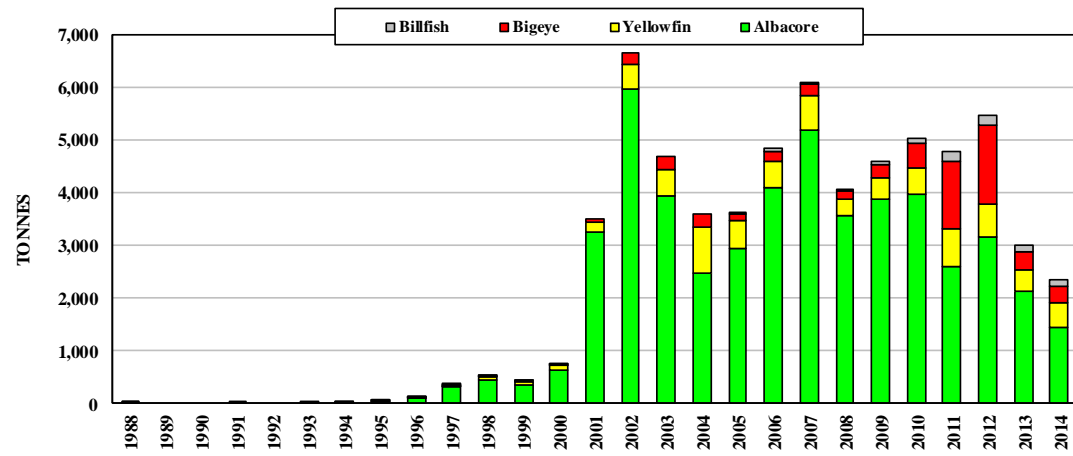

Figure 25. Catches by United States longliners based in American Samoa



Table 27 (continued)

YEAR	VESSELS ACTIVE	ALBACORE		BIGEYE		YELLOWFIN		BLUE MARLIN		BLACK MARLIN		STRIPED MARLIN		SWORDFISH		BLUE SHARK	SILKY SHARK	OCEANIC WHITETIP	MAKO SHARK	OTHER	TOTAL
		CATCH	%	CATCH	%	CATCH	%	CATCH	%	CATCH	%	CATCH	%	CATCH	%	CATCH	CATCH	CATCH	CATCH	CATCH	CATCH
1980	22	0	0	17	2	536	75	32	4	...	...	105	15	...	...	...	...	...	...	22	712
1981	25	25	3	76	8	673	74	42	5	...	...	94	10	...	...	...	...	...	...	...	910
1982	27	94	6	373	26	708	49	136	9	...	...	140	10	...	...	...	...	...	...	...	1,451
1983	32	6	1	466	46	361	35	72	7	...	...	114	11	...	...	...	...	...	...	3	1,022
1984	34	2	0	536	54	330	33	23	2	...	...	91	9	...	...	...	...	...	...	4	986
1985	36	0	0	606	60	300	30	26	3	...	...	75	7	...	...	...	...	...	...	5	1,012
1986	39	0	0	676	57	269	23	38	3	...	...	191	16	...	...	...	...	...	...	6	1,180
1987	37	136	9	816	53	261	17	45	3	...	...	273	18	...	...	...	...	...	...	1	1,532
1988	50	318	12	1,233	45	595	22	90	3	...	...	500	18	...	...	...	...	...	...	8	2,744
1989	88	272	7	1,445	37	988	25	364	9	...	...	591	15	273	7	...	...	...	...	10	3,943
1990	138	182	3	1,520	27	1,103	20	318	6	...	...	500	9	1,909	34	...	...	...	...	5	5,537
1991	78	313	4	1,556	19	756	9	704	8	...	...	524	6	4,500	54	...	...	...	...	39	8,392
1992	124	332	4	1,490	18	362	4	353	4	1	0	545	7	5,276	63	...	...	...	...	25	8,384
1993	124	441	4	2,116	21	633	6	373	4	1	0	632	6	5,911	58	...	...	...	...	36	10,143
1994	127	547	8	1,791	26	615	9	378	5	...	...	384	6	3,137	45	...	...	...	...	54	6,906
1995	117	888	11	2,055	25	1,073	13	693	8	5	0	727	9	2,660	32	...	...	...	...	103	8,204
1996	110	1,188	17	1,796	26	816	12	523	8	1	0	524	8	1,969	29	...	...	...	...	41	6,858
1997	117	1,645	17	2,518	25	1,245	13	489	5	...	...	352	4	3,532	36	...	...	...	...	106	9,887
1998	121	1,122	11	3,270	33	859	9	395	4	4	0	379	4	3,682	38	...	...	...	...	76	9,787
1999	133	1,541	15	2,820	28	549	5	375	4	...	...	364	4	4,420	43	...	...	...	...	99	10,168
2000	132	941	9	2,706	26	1,195	12	328	3	...	...	200	2	4,832	47	...	...	...	...	93	10,295
2001	125	1,293	17	2,418	31	1,016	13	414	5	...	...	356	5	1,971	26	...	...	...	...	211	7,679
2002	123	525	7	4,396	57	572	7	298	4	...	...	228	3	1,530	20	...	...	...	...	127	7,676
2003	110	524	7	3,618	45	809	10	366	5	...	...	547	7	1,964	24	...	...	...	...	207	8,035
2004	125	356	5	4,181	59	694	10	290	4	...	...	380	5	1,076	15	...	...	...	...	130	7,107
2005	125	287	4	4,462	56	698	9	326	4	1	0	493	6	1,475	19	29	...	...	97	91	7,959
2006	127	256	3	4,381	55	937	12	409	5	...	...	609	8	1,149	14	10	...	...	95	94	7,940
2007	129	243	3	5,381	62	833	10	255	3	1	0	267	3	1,428	17	7	...	...	120	91	8,626
2008	129	298	4	4,649	58	836	10	333	4	...	...	411	5	1,301	16	7	...	...	109	117	8,061
2009	127	178	3	3,741	59	429	7	334	5	...	...	234	4	1,242	19	9	...	...	102	118	6,387
2010	123	324	5	3,577	60	462	8	238	4	...	...	124	2	1,013	17	6	...	...	63	114	5,921
2011	128	487	8	3,565	56	738	12	290	5	1	0	263	4	837	13	9	...	...	43	158	6,391
2012	127	480	8	3,660	59	576	9	226	4	1	0	209	3	862	14	12	...	1	42	115	6,184
2013	133	272	5	3,612	63	546	10	283	5	1	0	256	4	545	10	1	...	...	30	181	5,727
2014	140	177	3	3,815	60	565	9	427	7	1	0	342	5	865	14	...	...	...	35	167	6,394

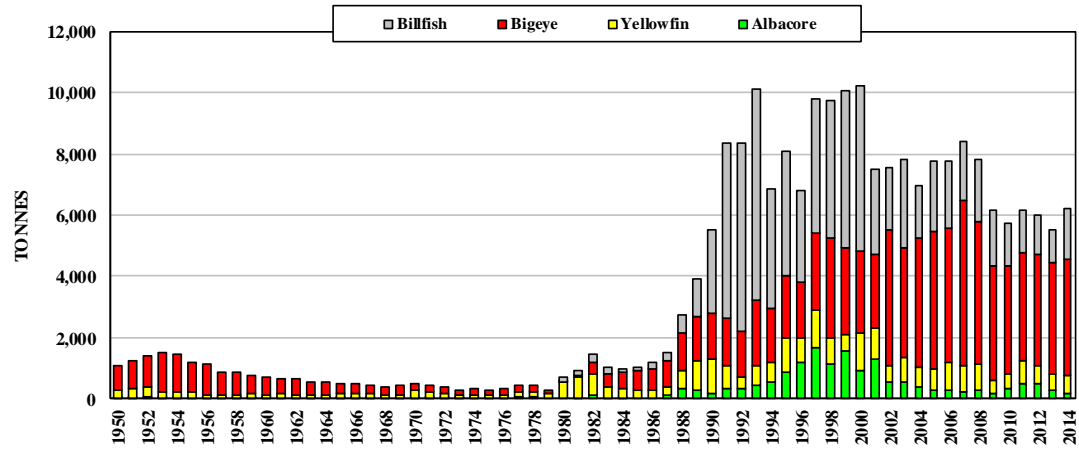

Figure 26. Catches by United States longliners based in Hawaii and California.

Table 28. Number of vessels active and catches (tonnes) for United States longliners based in Commonwealth of North Marianas Islands (CNMI)

YEAR	VESSELS ACTIVE	ALBACORE		BIGEYE		YELLOWFIN		BLUE MARLIN		BLACK MARLIN		STRIPED MARLIN		SWORDFISH		BLUE SHARK	SILKY SHARK	OCEANIC WHITETIP	MAKO SHARK	OTHER	TOTAL
		CATCH	%	CATCH	%	CATCH	%	CATCH	%	CATCH	%	CATCH	%	CATCH	%	CATCH	CATCH	CATCH	CATCH	CATCH	CATCH
2013	113	23		501		92		20		...	...	45		8		...	...	...	3	25	717
2014	109	23		1,000		92		20		...	...	45		8		...	...	...	3	25	1,216

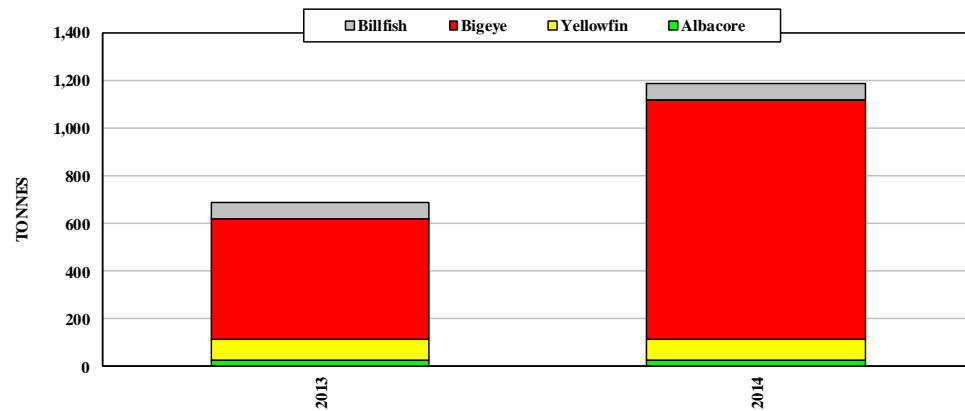

Figure 27. Catches by United States longliners based in Commonwealth of North Marianas Islands (CNMI)

## LONGLINE: VANUATU

**Table 29. Number of vessels active and catches (tonnes) for Vanuatu longliners**

YEAR	VESSELS ACTIVE	ALBACORE		BIGEYE		YELLOWFIN		BLUE MARLIN		BLACK MARLIN		STRIPED MARLIN		SWORDFISH		BLUE SHARK	SILKY SHARK	OCEANIC WHITETIP	MAKO SHARK	OTHER	TOTAL
		CATCH	%	CATCH	%	CATCH	%	CATCH	%	CATCH	%	CATCH	%	CATCH	%	CATCH	CATCH	CATCH	CATCH	CATCH	CATCH
1995	2	(109)	57	(20)	10	(47)	24	(11)	6	(1)	1	(2)	1	(2)	1	...	...	...	...	...	192
1996	3	192	34	67	12	276	49	19	3	4	1	5	1	3	1	...	...	...	...	...	566
1997	1	95	20	103	21	265	55	13	3	3	1	1	0	1	0	...	...	...	...	...	481
1998	1	10	11	53	58	25	27	3	3	1	1	...	...	...	...	...	...	...	...	...	92
1999	-	-	-	-	-	-	-	-	-	-	-	-	-	-	-	-	-	-	-	-	-
2000	-	-	-	-	-	-	-	-	-	-	-	-	-	-	-	-	-	-	-	-	-
2001	...	655	91	17	2	49	7	...	...	...	...	...	...	...	...	...	...	...	...	...	721
2002	26	6,756	79	396	5	778	9	216	3	80	1	137	2	174	2	...	...	...	...	2	8,539
2003	33	4,903	65	841	11	1,315	17	192	3	71	1	122	2	155	2	...	...	...	...	2	7,601
2004	73	10,693	67	2,041	13	1,755	11	414	3	6	0	235	1	805	5	...	...	...	...	...	15,949
2005	73	10,763	72	1,750	12	1,147	8	528	4	24	0	178	1	466	3	...	...	...	...	...	14,856
2006	64	11,116	76	1,783	12	1,346	9	133	1	40	0	97	1	203	1	...	...	...	...	...	14,718
2007	64	8,388	70	2,122	18	967	8	122	1	31	0	111	1	222	2	...	...	...	...	...	11,963
2008	61	7,234	76	1,080	11	860	9	99	1	28	0	92	1	153	2	...	...	...	...	...	9,546
2009	59	9,543	58	1,383	8	801	5	126	1	31	0	66	0	131	1	1,751	804	590	1,126	...	16,352
2010	65	12,293	64	2,060	11	788	4	173	1	56	0	77	0	281	1	1,373	631	463	883	4	19,082
2011	75	8,059	54	2,060	14	1,269	9	195	1	11	0	67	0	170	1	1,208	555	407	777	23	14,801
2012	84	8,300	49	2,151	13	2,230	13	437	3	18	0	71	0	177	1	1,345	618	454	865	309	16,975
2013	61	10,446	56	1,989	11	1,626	9	545	3	19	0	105	1	345	2	1,345	618	454	865	166	18,523
2014	82	6,581	48	3,419	25	1,695	12	493	4	27	0	77	1	368	3	831	48	0	122	134	13,795

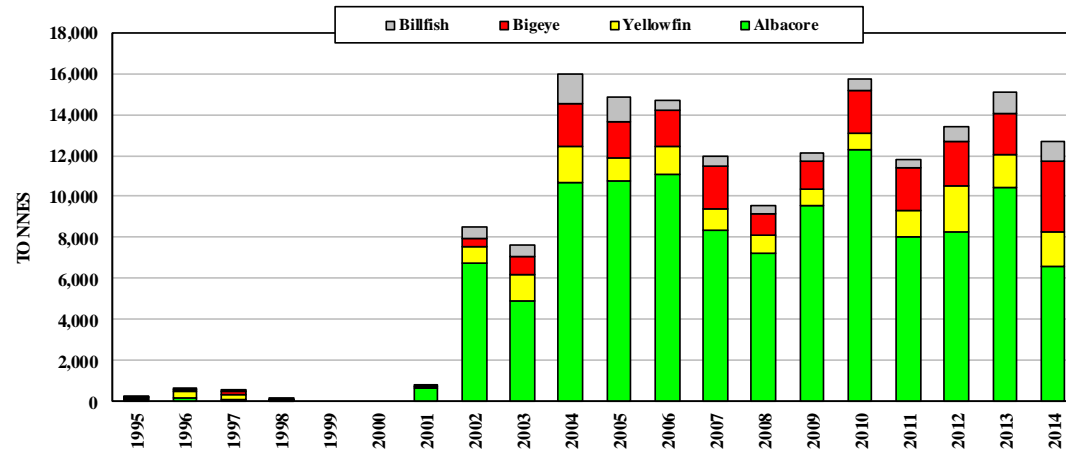

Figure 28. Catches by Vanuatu longliners





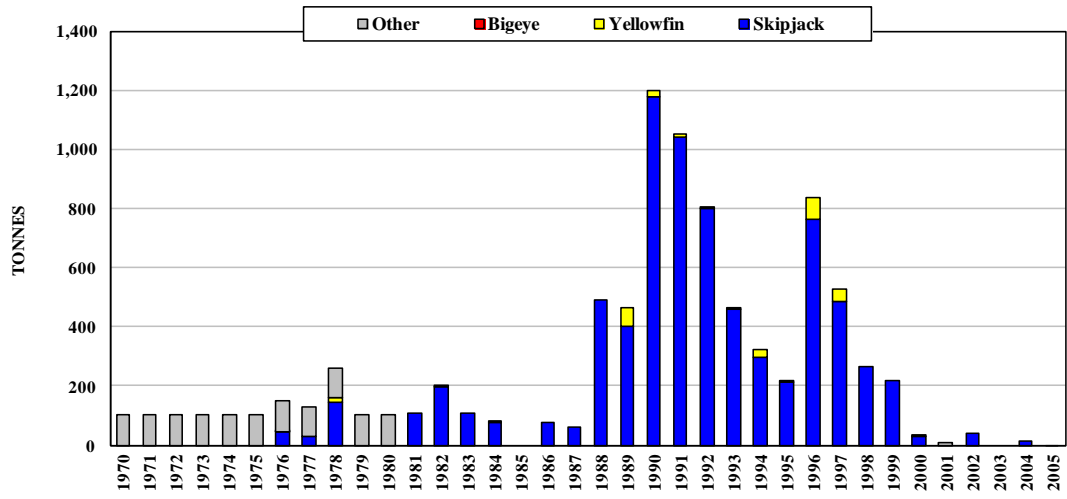

Figure 29. Catches by Australian pole-and-line vessels



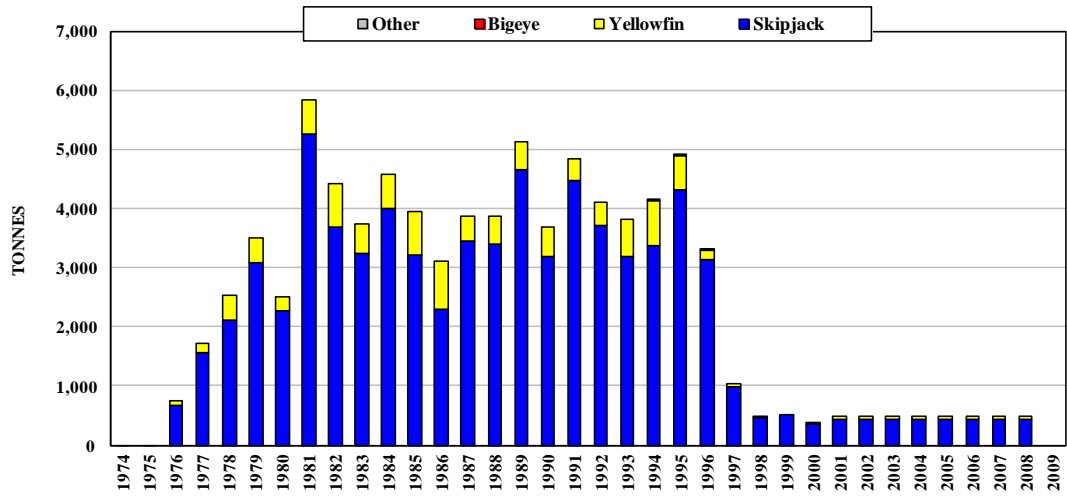
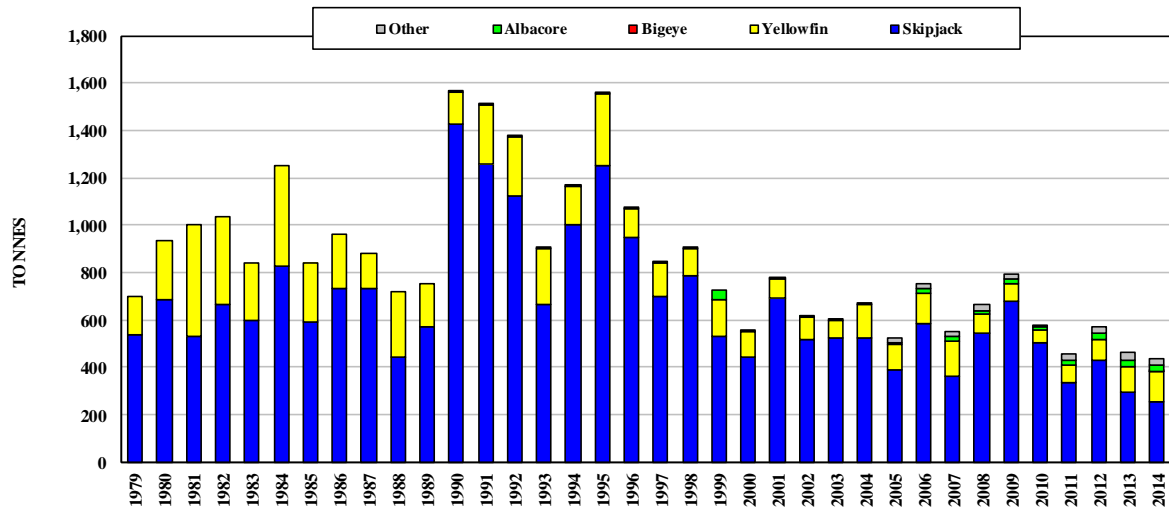

Figure 30. Catches by Fiji Islands pole-and-line vessels

### POLE-AND-LINE: FRENCH POLYNESIA

**Table 32. Number of vessels active and catches (tonnes) for French Polynesian pole-and-line vessels (*bonitiers*)**

YEAR	VESSELS ACTIVE	SKIPJACK		YELLOWFIN		BIGEYE		ALBACORE		OTHER	TOTAL
		CATCH	%	CATCH	%	CATCH	%	CATCH	%	CATCH	CATCH
1979	...	(535)	77	(161)	23	(0)	0	...	...	...	696
1980	46	683	73	253	27	0	0	...	...	...	936
1981	51	529	53	472	47	0	0	...	...	...	1,001
1982	46	666	64	368	36	0	0	...	...	...	1,034
1983	46	598	72	238	28	0	0	...	...	...	836
1984	51	824	66	426	34	0	0	...	...	...	1,250
1985	49	593	71	243	29	0	0	...	...	...	836
1986	51	729	76	232	24	0	0	...	...	...	961
1987	64	729	83	149	17	0	0	...	...	...	878
1988	53	441	62	274	38	0	0	...	...	...	715
1989	56	567	75	187	25	0	0	...	...	...	754
1990	118	1,423	91	138	9	0	0	3	0	...	1,564
1991	108	1,254	83	251	17	0	0	5	0	...	1,510
1992	115	1,122	82	248	18	0	0	5	0	...	1,375
1993	98	665	74	236	26	0	0	2	0	...	903
1994	96	1,004	86	161	14	0	0	3	0	...	1,168
1995	100	1,250	80	306	20	0	0	3	0	...	1,559
1996	96	945	88	126	12	0	0	4	0	...	1,075
1997	70	698	82	142	17	0	0	9	1	...	849
1998	72	784	86	118	13	0	0	8	1	...	910
1999	74	526	73	160	22	0	0	38	5	...	724
2000	63	440	79	110	20	0	0	8	1	...	558
2001	60	688	88	84	11	0	0	8	1	...	780
2002	55	513	83	99	16	0	0	7	1	...	619
2003	55	521	86	77	13	0	0	5	1	...	603
2004	55	520	78	142	21	0	0	6	1	...	668
2005	49	391	75	104	20	0	0	6	1	20	521
2006	52	585	78	126	17	0	0	20	3	18	749
2007	50	359	65	152	28	0	0	17	3	23	551
2008	47	543	82	83	13	0	0	12	2	25	663
2009	47	676	85	77	10	0	0	21	3	17	791
2010	48	503	87	53	9	0	0	14	2	5	575
2011	52	334	73	76	17	0	0	21	5	27	458
2012	50	431	75	85	15	0	0	26	5	29	571
2013	45	296	64	108	24	0	0	26	6	29	459
2014	43	252	58	127	29	2	0	26	6	29	436



**Figure 31. Catches by French Polynesian pole-and-line vessels (*bonitiers*)**  
 Statistics for 1979–1989 cover only vessels based in Papeete;  
 statistics since 1990 cover all vessels.

## POLE-AND-LINE: JAPAN

Table 33. Number of vessels active and catches (tonnes) for distant-water and offshore Japanese pole-and-line vessels

YEAR	VESSELS ACTIVE	SKIPJACK		YELLOWFIN		BIGEYE		ALBACORE		OTHER	TOTAL
		CATCH	%	CATCH	%	CATCH	%	CATCH	%	CATCH	CATCH
1953	622	...	...	...	...	...	...	...	...	...	...
1954	714	...	...	...	...	...	...	...	...	...	...
1955	715	...	...	...	...	...	...	...	...	...	...
1956	687	...	...	...	...	...	...	...	...	...	...
1957	621	...	...	...	...	...	...	...	...	...	...
1958	623	...	...	...	...	...	...	...	...	...	...
1959	620	...	...	...	...	...	...	...	...	...	...
1960	545	...	...	...	...	...	...	...	...	...	...
1961	477	...	...	...	...	...	...	...	...	...	...
1962	451	...	...	...	...	...	...	...	...	...	...
1963	492	...	...	...	...	...	...	...	...	...	...
1964	532	...	...	...	...	...	...	...	...	...	...
1965	572	...	...	...	...	...	...	...	...	...	...
1966	571	...	...	...	...	...	...	...	...	...	...
1967	564	...	...	...	...	...	...	...	...	...	...
1968	561	0	0	0	0	0	0	16,597	100	...	16,597
1969	528	155,583	82	2,452	1	0	0	31,912	17	513	190,460
1970	512	181,201	87	2,465	1	0	0	24,263	12	612	208,541
1971	510	152,339	73	2,393	1	0	0	52,957	25	839	208,528
1972	554	140,976	68	5,544	3	1,627	1	60,021	29	634	208,802
1973	650	209,388	74	6,058	2	1,149	0	68,047	24	123	284,765
1974	716	219,455	74	4,407	1	970	0	72,942	24	552	298,326
1975	696	181,093	75	5,420	2	1,281	1	51,885	22	1,359	241,038
1976	653	221,016	70	7,351	2	3,313	1	84,895	27	536	317,111
1977	662	245,406	84	9,906	3	3,231	1	31,602	11	1,935	292,080
1978	645	238,267	77	7,633	2	3,183	1	58,890	19	821	308,794
1979	625	214,276	80	6,011	2	2,261	1	44,133	17	573	267,254
1980	572	237,534	81	6,227	2	2,029	1	46,243	16	698	292,731
1981	548	200,824	84	9,056	4	2,338	1	26,790	11	321	239,329
1982	475	200,165	82	9,499	4	3,810	2	28,919	12	1,511	243,904
1983	434	224,530	87	9,338	4	3,772	1	20,697	8	125	258,462
1984	396	284,495	88	8,702	3	3,211	1	25,595	8	390	322,393
1985	356	159,175	80	12,925	7	3,981	2	20,407	10	1,602	198,090
1986	330	233,724	89	8,410	3	2,519	1	15,737	6	962	261,352
1987	314	177,518	85	8,454	4	2,816	1	18,871	9	1,418	209,077
1988	277	201,004	92	8,129	4	3,660	2	5,834	3	817	219,444
1989	269	184,137	89	9,146	4	3,570	2	8,340	4	611	205,804
1990	255	122,392	86	6,970	5	3,331	2	8,353	6	514	141,560
1991	242	151,338	92	5,404	3	1,232	1	7,009	4	64	165,047
1992	216	118,649	85	6,904	5	1,028	1	13,715	10	24	140,320
1993	203	162,404	90	4,529	2	1,770	1	12,423	7	49	181,175
1994	185	108,944	77	4,035	3	1,908	1	26,143	19	90	141,120
1995	174	132,620	83	4,527	3	2,627	2	20,805	13	168	160,747
1996	165	97,916	78	4,883	4	2,549	2	20,014	16	34	125,396
1997	163	122,499	76	3,727	2	2,584	2	32,045	20	8	160,863
1998	163	124,192	82	3,062	2	1,352	1	22,805	15	19	151,430
1999	163	122,290	69	3,646	2	1,097	1	50,341	28	3	177,377

Table 33 (continued)

YEAR	VESSELS ACTIVE	SKIPJACK		YELLOWFIN		BIGEYE		ALBACORE		OTHER	TOTAL
		CATCH	%	CATCH	%	CATCH	%	CATCH	%	CATCH	CATCH
2000	160	138,860	84	3,475	2	1,792	1	21,268	13	55	165,450
2001	155	96,144	74	2,616	2	1,321	1	29,383	23	8	129,472
2002	151	90,466	63	2,501	2	1,714	1	48,319	34	19	143,019
2003	144	115,765	75	2,089	1	822	1	36,046	23	9	154,731
2004	127	98,150	72	2,285	2	3,341	2	32,190	24	9	135,975
2005	128	128,775	86	3,140	2	1,283	1	16,102	11	177	149,477
2006	113	93,853	81	2,690	2	3,745	3	15,328	13	61	115,677
2007	106	81,765	66	2,312	2	1,804	1	37,664	30	2	123,547
2008	98	82,791	78	2,612	2	1,479	1	19,025	18	1	105,908
2009	96	57,769	62	3,565	4	1,429	2	31,081	33	21	93,865
2010	95	80,435	77	2,874	3	2,250	2	19,426	18	83	105,068
2011	91	73,103	71	2,603	3	2,239	2	25,656	25	63	103,664
2012	87	57,266	60	1,679	2	2,036	2	33,665	36	113	94,759
2013	80	63,504	63	1,032	1	2,241	2	33,665	34	8	100,450
2014	79	47,703	56	1,033	1	2,525	3	33,665	40	8	84,934

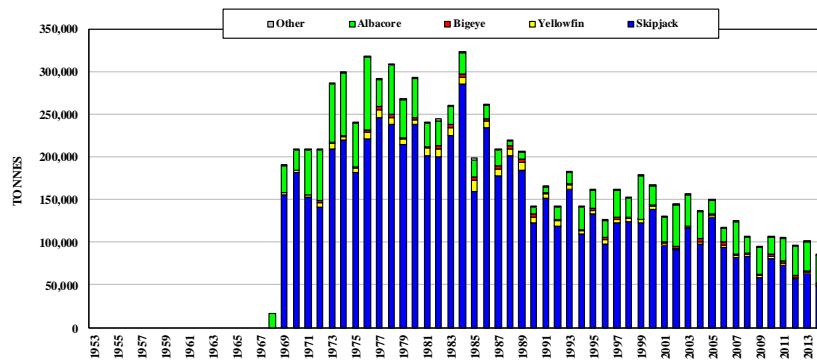

Figure 32. Catches by distant-water and offshore Japanese pole-and-line vessels



## POLE-AND-LINE: KIRIBATI

Table 34. Number of vessels active and catches (tonnes) for Kiribati pole-and-line vessels

YEAR	VESSELS ACTIVE	SKIPJACK		YELLOWFIN		BIGEYE		ALBACORE	
		CATCH	%	CATCH	%	CATCH	%	CATCH	%
1979	1	...	...	...	...	...	...	...	...
1980	—	—	—	—	—	—	—	...	...
1981	2	355	63	209	37	0	0	...	...
1982	2	288	63	169	37	0	0	...	...
1983	4	1,004	63	590	37	0	0	...	...
1984	4	1,280	63	751	37	0	0	...	...
1985	4	453	63	266	37	0	0	...	...
1986	4	891	63	523	37	0	0	...	...
1987	4	273	63	161	37	0	0	...	...
1988	5	927	63	545	37	0	0	...	...
1989	6	1,438	63	844	37	0	0	...	...
1990	5	452	76	143	24	0	0	...	...
1991	3	157	70	67	30	0	0	...	...
1992	3	248	45	303	55	0	0	...	...
1993	3	184	63	108	37	0	0	...	...
1994	3	121	62	71	36	4	2	...	...
1995	3	559	92	48	8	0	0	...	...
1996	1	7	50	5	36	2	14	...	...
1997	1	4	80	1	20	0	0	...	...
1998	—	—	—	—	—	—	—	...	...
1999	—	—	—	—	—	—	—	...	...
2000	—	—	—	—	—	—	—	...	...
2001	—	—	—	—	—	—	—	...	...
2002	—	—	—	—	—	—	—	...	...
2003	—	—	—	—	—	—	—	...	...
2004	—	—	—	—	—	—	—	...	...
2005	—	—	—	—	—	—	—	...	...
2006	—	—	—	—	—	—	—	...	...
2007	—	—	—	—	—	—	—	...	...
2008	—	—	—	—	—	—	—	...	...
2009	1	142	89	10	6	8	5	...	...
2010	1	142	89	10	6	8	5	...	...
2011	1	(25)	71	(2)	6	(8)	23	...	...
2012	1	(177)	73	(58)	24	(8)	3	...	...
2013	1	305	79	72	19	8	2	...	...
2014	1	227	95	13	5	0	0	...	...

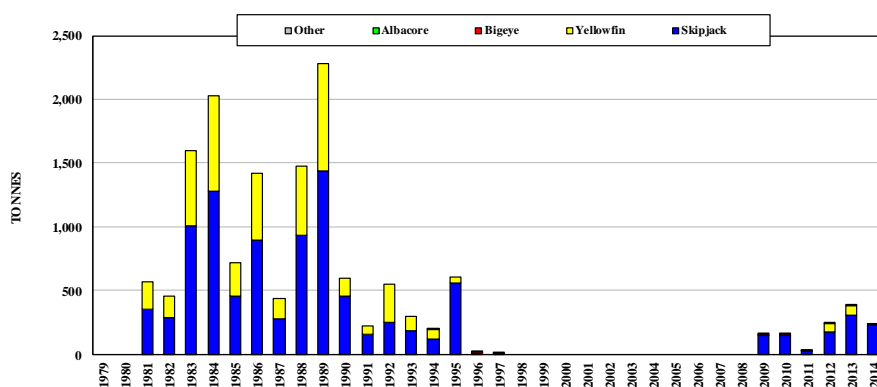

Figure 33. Catches by Kiribati pole-and-line vessels

**POLE-AND-LINE: NEW CALEDONIA**

**Table 35. Number of vessels active and catches (tonnes) for New Caledonian pole-and-line vessels**

YEAR	VESSELS ACTIVE	SKIPJACK		YELLOWFIN		BIGEYE		OTHER	TOTAL
		CATCH	%	CATCH	%	CATCH	%	CATCH	CATCH
1981	1	226	99	3	1	0	0	...	229
1982	3	827	95	41	5	0	0	...	868
1983	3	414	94	25	6	0	0	...	439



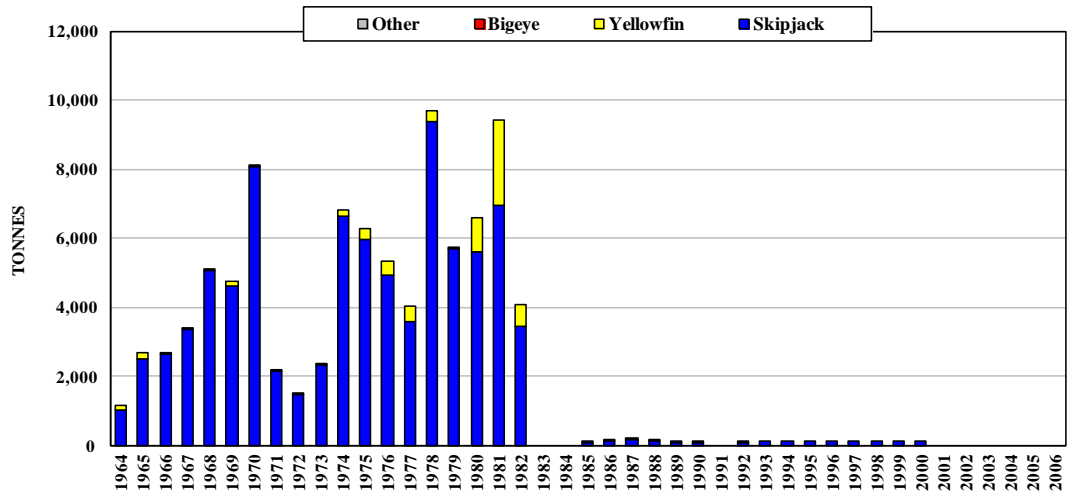
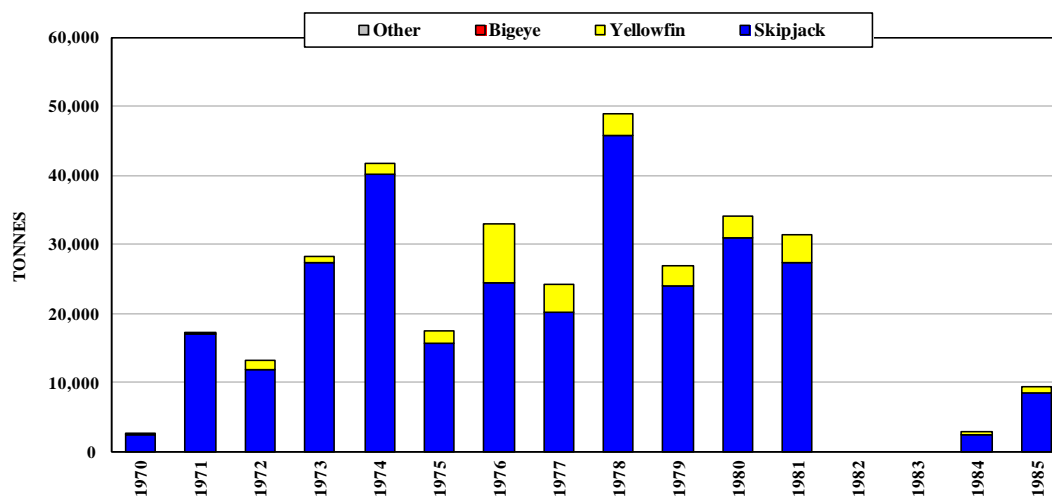

Figure 34. Catches by Palau pole-and-line vessels

## POLE-AND-LINE: PAPUA NEW GUINEA

**Table 37. Number of vessels active and catches (tonnes) for Papua New Guinea pole-and-line vessels**

YEAR	VESSELS ACTIVE	SKIPJACK		YELLOWFIN		BIGEYE		OTHER	TOTAL
		CATCH	%	CATCH	%	CATCH	%	CATCH	CATCH
1970	5	2,354	97	74	3	0	0	...	2,428
1971	29	16,862	99	112	1	0	0	...	16,974
1972	45	11,785	90	1,345	10	0	0	...	13,130
1973	43	27,300	97	916	3	0	0	...	28,216
1974	47	40,214	97	1,416	3	0	0	...	41,630
1975	48	15,625	90	1,744	10	0	0	...	17,369
1976	40	24,358	74	8,563	26	0	0	...	32,921
1977	51	20,106	83	4,009	17	0	0	...	24,115
1978	48	45,760	94	3,099	6	0	0	...	48,859
1979	45	23,976	89	2,881	11	0	0	...	26,857
1980	50	30,976	91	3,018	9	0	0	...	33,994
1981	44	27,207	87	4,205	13	0	0	...	31,412
1982	—	—	—	—	—	—	—	—	—
1983	—	—	—	—	—	—	—	—	—
1984	...	2,470	90	274	10	0	0	...	2,744
1985	...	8,370	90	930	10	0	0	...	9,300



**Figure 35. Catches by Papua New Guinea pole-and-line vessels**

## POLE-AND-LINE: SOLOMON ISLANDS

Table 38. Number of vessels active and catches (tonnes) for Solomon Islands pole-and-line vessels

YEAR	VESSELS ACTIVE	SKIPJACK		YELLOWFIN		BIGEYE		ALBACORE	
		CATCH	%	CATCH	%	CATCH	%	CATCH	%
1971	...	(4,570)	97	(141)	3	(0)	0	...	...
1972	...	7,668	97	237	3	0	0	...	...
1973	11	6,318	97	195	3	0	0	...	...
1974	11	10,022	97	310	3	0	0	...	...
1975	12	7,076	100	18	0	0	0	...	...
1976	14	15,523	100	63	0	0	0	...	...
1977	20	11,847	99	114	1	0	0	...	...
1978	20	18,049	100	52	0	0	0	...	...
1979	23	23,497	99	192	1	0	0	...	...
1980	22	21,411	99	197	1	0	0	...	...
1981	23	19,620	99	211	1	0	0	...	...
1982	25	16,464	99	227	1	0	0	...	...
1983	27	27,028	98	578	2	0	0	...	...
1984	31	29,541	99	338	1	0	0	...	...
1985	36	23,744	99	338	1	0	0	...	...
1986	34	36,159	98	565	2	0	0	...	...
1987	34	20,564	93	1,456	7	0	0	...	...
1988	34	28,613	96	1,189	4	0	0	...	...
1989	33	23,268	97	776	3	0	0	...	...
1990	31	17,427	94	1,100	6	0	0	...	...
1991	32	35,240	97	953	3	0	0	...	...
1992	32	18,226	94	1,246	6	0	0	...	...
1993	27	15,425	87	2,263	13	0	0	...	...
1994	27	19,013	90	2,144	10	0	0	...	...
1995	32	28,924	92	2,391	8	0	0	...	...
1996	34	19,215	91	1,875	9	0	0	...	...
1997	31	20,364	94	1,257	6	0	0	...	...
1998	28	22,089	95	1,215	5	0	0	...	...
1999	27	18,322	95	982	5	0	0	...	...
2000	18	2,632	95	141	5	0	0	...	...
2001	12	3,921	96	153	4	0	0	...	...
2002	12	9,114	96	405	4	0	0	...	...
2003	12	9,779	94	669	6	0	0	...	...
2004	10	6,625	96	257	4	0	0	...	...
2005	10	3,051	85	538	15	0	0	...	...
2006	11	6,224	89	734	11	0	0	...	...
2007	8	3,579	91	321	8	37	1	...	...
2008	3	1,151	86	189	14	0	0	...	...
2009	–	–	–	–	–	–	–	...	...
2010	1	...	...	...	...	...	...	...	...
2011	3	722	83	149	17	0	0	...	...
2012	3	1,877	88	258	12	0	0	...	...
2013	3	1,389	83	277	17	0	0	...	...
2014	3	535	82	114	18	0	0	...	...

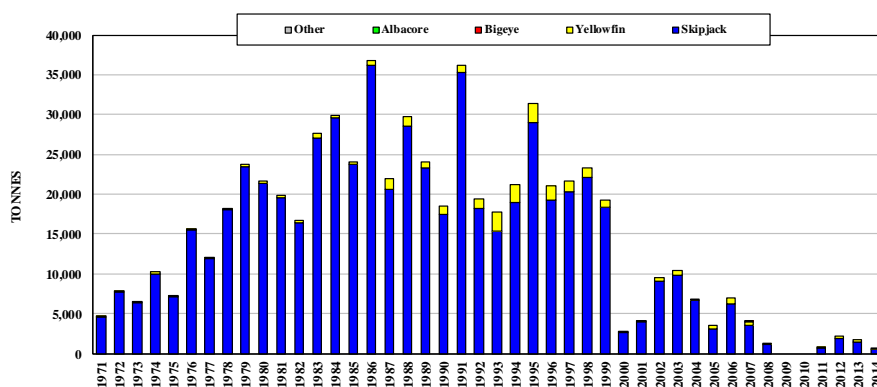

Figure 36. Catches by Solomon Islands pole-and-line vessels

### POLE-AND-LINE: TUVALU

Table 39. Number of vessels active and catches (tonnes) for Tuvaluan pole-and-line vessels

YEAR	VESSELS ACTIVE	SKIPJACK		YELLOWFIN		BIGEYE		OTHER	TOTAL
		CATCH	%	CATCH	%	CATCH	%	CATCH	CATCH
1982	1	163	75	53	25	0	0	...	216
1983	1	286	85	51	15	0	0	...	337
1984	1	513	95	27	5	0	0	...	540
1985	1	4	100	0	0	0	0	...	4
1986	1	378	97	12	3	0	0	...	390
1987	1	542	86	90	14	0	0	...	632
1988	1	1,069	98	21	2	0	0	...	1,090
1989	1	142	95	7	5	0	0	...	149
1990	1	64	71	26	29	0	0	...	90
1991	1	23	79	6	21	0	0	...	29
1992	1	6	75	2	25	0	0	...	8

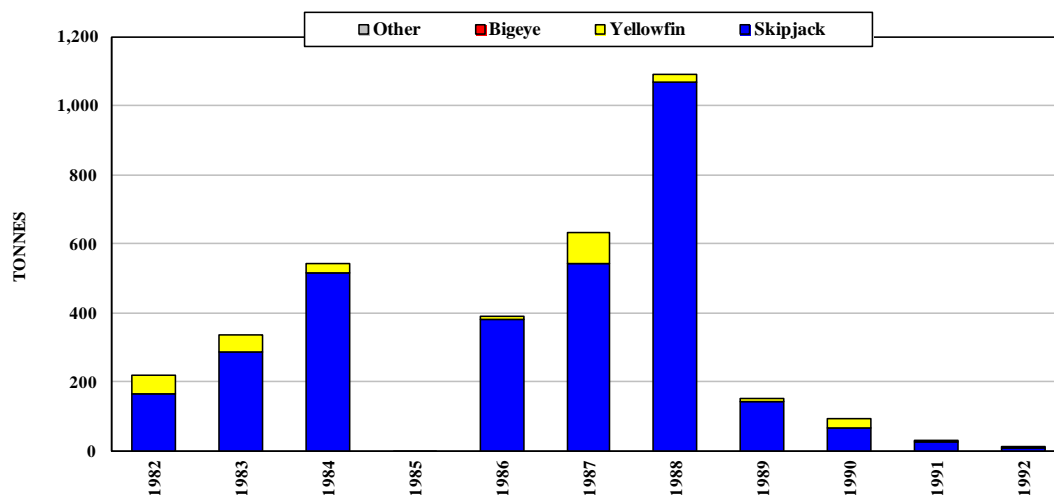

Figure 37. Catches by Tuvaluan pole-and-line vessels





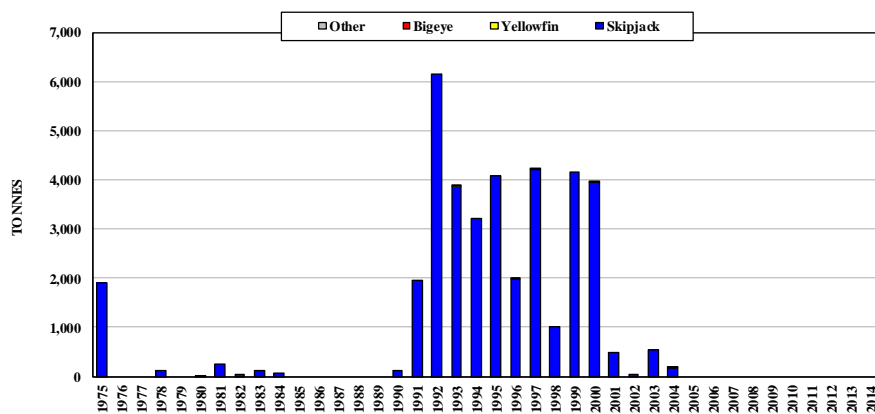

Figure 38. Catches by Australian purse seiners, inside the AFZ

### PURSE SEINE: AUSTRALIA, OUTSIDE THE AUSTRALIAN FISHING ZONE

Table 41. Number of vessels active and catches (tonnes) for Australian purse seiners outside the Australian Fishing Zone (AFZ)

YEAR	VESSELS ACTIVE	SKIPJACK		YELLOWFIN		BIGEYE		OTHER	TOTAL
		CATCH	%	CATCH	%	CATCH	%	CATCH	CATCH
1988	3	97	74	28	21	6	5	0	131
1989	1	104	64	46	28	13	8	0	163
1990	8	3,074	68	1,198	27	225	5	3	4,500
1991	6	3,421	65	1,491	28	317	6	3	5,232
1992	2	674	63	343	32	45	4	1	1,063
1993	1	1,113	65	499	29	98	6	1	1,711

## PURSE SEINE: CHINA

Table 42. Number of vessels active and catches (tonnes) for Chinese purse seiners

YEAR	VESSELS ACTIVE	SKIPJACK		YELLOWFIN		BIGEYE		OTHER	TOTAL
		CATCH	%	CATCH	%	CATCH	%	CATCH	CATCH
2001	1	(2,506)	81	(524)	17	(60)	2	(1)	3,091
2002	3	6,327	74	1,751	20	478	6	3	8,559
2003	4	17,825	75	5,229	22	607	3	6	23,667
2004	6	14,987	72	4,693	23	1,019	5	6	20,705
2005	8	33,995	70	12,438	26	2,227	5	22	48,682
2006	9	40,581	77	10,444	20	1,719	3	21	52,765
2007	10	43,277	79	10,566	19	1,098	2	27	54,968
2008	12	36,462	66	16,263	29	2,829	5	21	55,575
2009	12	59,348	77	14,514	19	2,381	3	422	76,665
2010	12	38,745	72	12,754	24	2,217	4	22	53,738
2011	12	57,434	74	15,723	20	4,385	6	37	77,579
2012	13	37,071	75	9,597	20	2,480	5	18	49,166
2013	14	64,106	78	13,947	17	3,775	5	41	81,869
2014	19	47,520	80	9,189	15	2,698	5	29	59,436

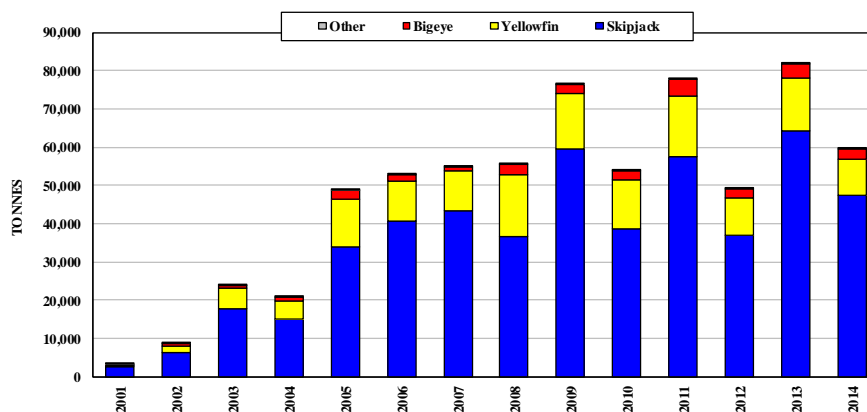

Figure 39. Catches by Chinese purse seiners

## PURSE SEINE: ECUADOR

Table 43. Number of vessels active and catches (tonnes) for Ecuador purse seiners

YEAR	VESSELS ACTIVE	SKIPJACK		YELLOWFIN		BIGEYE		OTHER	TOTAL
		CATCH	%	CATCH	%	CATCH	%	CATCH	CATCH
2000	7	(2,249)	56	(771)	19	(972)	24	(0)	3,992
2001	3	532	50	313	30	212	20	0	1,057
2002	4	274	64	47	11	106	25	0	427
2003	5	667	43	173	11	722	46	0	1,562
2004	6	1,702	56	206	7	1,143	37	0	3,051
2005	9	3,270	63	769	15	1,154	22	0	5,193
2006	11	6,152	65	1,328	14	2,043	21	0	9,523
2007	12	6,084	66	1,811	20	1,292	14	0	9,187
2008	8	16,827	66	4,188	16	4,400	17	0	25,415
2009	7	3,149	71	414	9	865	20	6	4,434
2010	14	5,051	60	1,832	22	1,568	19	8	8,459
2011	8	11,661	65	3,135	17	3,249	18	15	18,060
2012	8	16,328	71	3,078	13	3,739	16	8	23,153
2013	7	15,785	74	2,413	11	3,244	15	11	21,453
2014	7	13,510	78	1,546	9	2,160	13	11	17,227

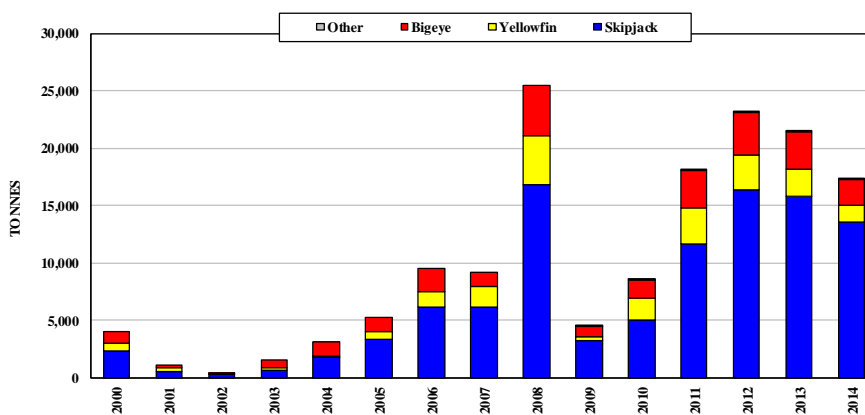

Figure 40. Catches by Ecuador purse seiners

## PURSE SEINE: EL SALVADOR

Table 44. Number of vessels active and catches (tonnes) for El Salvador purse seiners

YEAR	VESSELS ACTIVE	SKIPJACK		YELLOWFIN		BIGEYE		OTHER	TOTAL
		CATCH	%	CATCH	%	CATCH	%	CATCH	CATCH
2001	3	(318)	53	(128)	21	(153)	26	(0)	599
2002	2	914	61	249	17	325	22	0	1,488
2003	1	60	81	0	0	14	19	0	74
2004	–	–	–	–	–	–	–	0	0
2005	–	–	–	–	–	–	–	0	0
2006	–	–	–	–	–	–	–	0	0
2007	3	2,478	41	2,901	48	645	11	0	6,024
2008	2	7,169	65	2,479	23	1,314	12	0	10,962
2009	2	6,060	69	1,543	17	1,221	14	9	8,833
2010	2	4,807	65	1,421	19	1,143	15	7	7,378
2011	2	8,619	70	1,735	14	1,872	15	4	12,230
2012	2	7,571	66	2,004	18	1,836	16	3	11,414
2013	4	8,980	68	2,327	18	1,966	15	3	13,276
2014	4	12,403	71	3,123	18	1,954	11	3	17,483

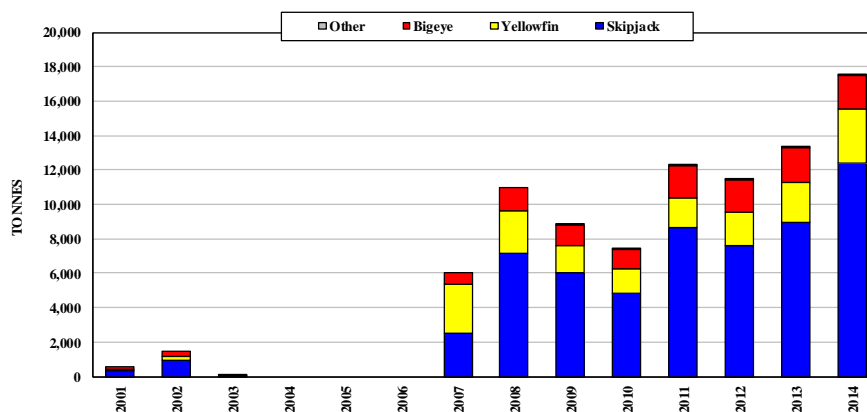

Figure 41. Catches by El Salvador purse seiners

## PURSE SEINE: FEDERATED STATES OF MICRONESIA

Table 45. Number of vessels active and catches (tonnes) for Federated States of Micronesia purse seiners

YEAR	VESSELS ACTIVE	SKIPJACK		YELLOWFIN		BIGEYE		OTHER	TOTAL
		CATCH	%	CATCH	%	CATCH	%	CATCH	CATCH
1991	6	(8,119)	72	(2,615)	23	(581)	5	(2)	11,317
1992	7	10,557	69	4,017	26	758	5	9	15,341
1993	7	11,087	66	4,741	28	979	6	12	16,819
1994	8	14,030	68	5,625	27	1,094	5	15	20,764
1995	6	4,447	68	1,769	27	339	5	7	6,562
1996	4	5,060	71	1,529	21	574	8	4	7,167
1997	4	3,683	47	3,136	40	981	13	6	7,806
1998	3	7,107	54	4,500	34	1,520	12	7	13,134
1999	4	5,100	51	3,860	38	1,077	11	6	10,043
2000	5	11,341	56	7,726	38	1,226	6	11	20,304
2001	5	9,363	56	6,028	36	1,263	8	11	16,665
2002	8	12,359	63	5,954	30	1,371	7	12	19,696
2003	8	19,932	67	8,705	29	1,259	4	17	29,913
2004	6	17,804	64	7,865	28	2,075	7	17	27,761
2005	6	19,546	70	6,961	25	1,514	5	27	28,048
2006	6	8,058	78	1,801	17	473	5	17	10,349
2007	5	10,386	77	2,546	19	565	4	9	13,506
2008	6	13,072	72	4,068	22	986	5	3	18,129
2009	6	13,853	72	4,210	22	1,072	6	6	19,141
2010	7	17,052	76	4,395	20	1,001	4	8	22,456
2011	7	19,137	72	6,191	23	1,177	4	12	26,517
2012	9	28,582	79	5,914	16	1,737	5	12	36,245
2013	10	19,224	79	3,806	16	1,152	5	11	24,193
2014	10	29,450	77	6,899	18	1,726	5	11	38,086

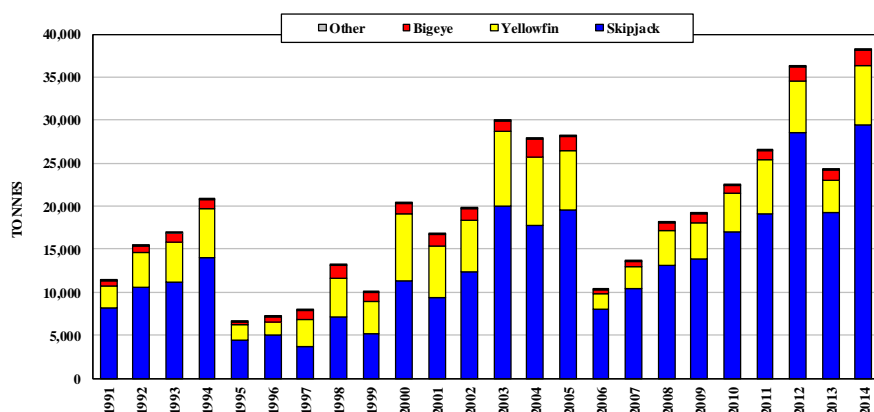

Figure 42. Catches by Federated States of Micronesia purse seiners

**PURSE SEINE: INDONESIA, DISTANT-WATER VESSELS**

**Table 46. Number of vessels active and catches (tonnes) for Indonesian distant-water purse seiners**

YEAR	VESSELS ACTIVE	SKIPJACK		YELLOWFIN		BIGEYE		OTHER	TOTAL
		CATCH	%	CATCH	%	CATCH	%	CATCH	CATCH
1987	3	7,865	60	3,235	25	2,070	16	0	13,170
1988	3	8,773	67	2,818	22	1,409	11	0	13,000
1989	3	7,710	60	3,666	29	1,480	12	0	12,856

## PURSE SEINE: JAPAN

Table 47. Number of vessels active and catches (tonnes) for Japanese purse seiners

YEAR	VESSELS ACTIVE	SKIPJACK		YELLOWFIN		BIGEYE		OTHER	TOTAL
		CATCH	%	CATCH	%	CATCH	%	CATCH	CATCH
1964	—	—	—	—	—	—	—	(8,973)	8,973
1965	—	—	—	—	—	—	—	11,496	11,496
1966	—	—	—	—	—	—	—	10,082	10,082
1967	...	43	1	23	0	1	0	6,462	6,529
1968	...	193	2	155	2	10	0	9,269	9,627
1969	4	56	2	19	1	5	0	3,278	3,358
1970	6	370	11	177	5	20	1	2,946	3,513
1971	6	7,829	53	2,924	20	138	1	3,875	14,766
1972	7	12,099	58	4,251	20	111	1	4,487	20,948
1973	6	13,208	54	7,423	31	71	0	3,595	24,297
1974	10	5,249	27	9,695	50	336	2	4,204	19,484
1975	12	6,328	37	5,801	34	537	3	4,638	17,304
1976	15	16,559	57	8,262	29	959	3	3,142	28,922
1977	14	17,200	55	7,578	24	995	3	5,780	31,553
1978	14	22,466	48	10,448	22	2,039	4	11,554	46,507
1979	17	26,382	42	19,952	32	2,169	3	14,023	62,526
1980	16	45,095	56	22,150	27	2,216	3	11,652	81,113
1981	23	43,411	44	25,369	26	4,442	4	25,507	98,729
1982	33	71,538	56	30,287	24	5,498	4	19,572	126,895
1983	36	104,652	64	38,740	24	5,939	4	15,176	164,507
1984	33	120,248	68	40,873	23	7,188	4	7,448	175,757
1985	35	110,645	64	50,638	29	7,243	4	5,612	174,138
1986	41	130,250	67	44,381	23	10,829	6	8,514	193,974
1987	34	112,118	65	41,189	24	8,434	5	9,685	171,426
1988	39	165,847	76	38,215	17	10,342	5	4,817	219,221
1989	37	116,204	67	39,998	23	8,228	5	8,435	172,865
1990	35	129,264	70	42,412	23	8,304	4	4,735	184,715
1991	35	149,259	72	43,021	21	8,153	4	6,769	207,202
1992	38	134,695	66	52,157	26	8,971	4	8,123	203,946
1993	36	141,847	69	46,967	23	7,837	4	8,084	204,735
1994	33	150,605	71	42,342	20	8,745	4	9,334	211,026
1995	31	139,245	71	42,166	21	9,065	5	6,386	196,862
1996	32	156,925	83	24,633	13	1,499	1	6,181	189,238
1997	35	157,332	68	57,665	25	8,470	4	7,252	230,719
1998	35	230,294	84	37,731	14	2,705	1	4,254	274,984
1999	36	151,108	70	43,951	20	3,540	2	18,530	217,129
2000	37	172,274	77	36,848	16	4,788	2	10,644	224,554
2001	36	169,674	79	33,833	16	6,133	3	4,151	213,791
2002	35	188,570	86	19,210	9	4,596	2	7,513	219,889
2003	35	188,184	85	27,405	12	5,115	2	1,688	222,392
2004	66	174,311	82	22,692	11	4,585	2	12,068	213,656
2005	66	218,608	86	26,291	10	4,516	2	4,960	254,375
2006	63	216,991	85	28,272	11	4,620	2	4,341	254,224
2007	70	228,560	85	25,264	9	5,384	2	8,821	268,029
2008	72	212,053	80	35,272	13	5,626	2	11,150	264,101
2009	72	192,712	81	33,031	14	3,452	1	10,192	239,387
2010	70	203,893	82	38,973	16	2,758	1	4,112	249,736
2011	73	158,712	78	33,898	17	2,675	1	8,900	204,185
2012	75	193,372	83	28,741	12	3,492	2	6,743	232,348
2013	75	181,605	85	22,513	11	2,820	1	7,022	213,960
2014	73	167,753	80	31,972	15	4,000	2	7,022	210,747

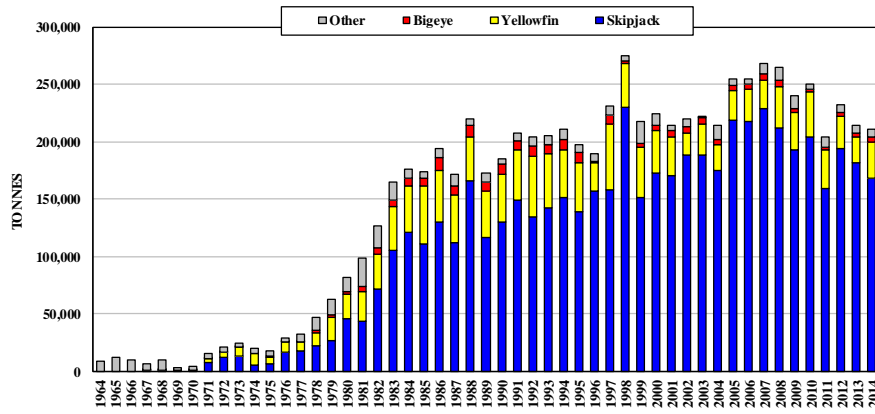

Figure 43. Catches by Japanese purse seiners



## PURSE SEINE: KIRIBATI

Table 48. Number of vessels active and catches (tonnes) for Kiribati purse seiners

YEAR	VESSELS ACTIVE	SKIPJACK		YELLOWFIN		BIGEYE		OTHER	TOTAL
		CATCH	%	CATCH	%	CATCH	%	CATCH	CATCH
1994	1	(863)	77	(204)	18	(56)	5	(0)	1,123
1995	1	2,082	69	726	24	191	6	1	3,000
1996	1	3,427	71	961	20	431	9	2	4,821
1997	1	2,593	50	1,970	38	641	12	2	5,206
1998	1	4,275	56	2,605	34	697	9	2	7,579
1999	1	3,430	56	2,109	35	534	9	2	6,075
2000	1	3,072	62	1,699	34	202	4	2	4,975
2001	1	2,641	57	1,591	34	387	8	2	4,621
2002	1	3,616	69	1,316	25	328	6	2	5,262
2003	1	3,272	68	1,338	28	225	5	1	4,836
2004	1	3,448	75	890	19	263	6	1	4,602
2005	1	4,812	68	1,829	26	464	7	2	7,107
2006	1	3,520	75	980	21	163	3	1	4,664
2007	1	4,096	75	1,210	22	144	3	2	5,452
2008	1	4,076	71	1,510	26	169	3	2	5,757
2009	4	15,854	76	3,480	17	1,543	7	8	20,885
2010	5	18,760	73	4,747	18	2,239	9	10	25,756
2011	7	34,447	74	8,266	18	3,801	8	13	46,527
2012	9	50,038	80	10,474	17	1,921	3	45	62,478
2013	12	55,967	77	12,300	17	3,974	5	17	72,258
2014	14	86,929	80	17,479	16	4,766	4	17	109,191

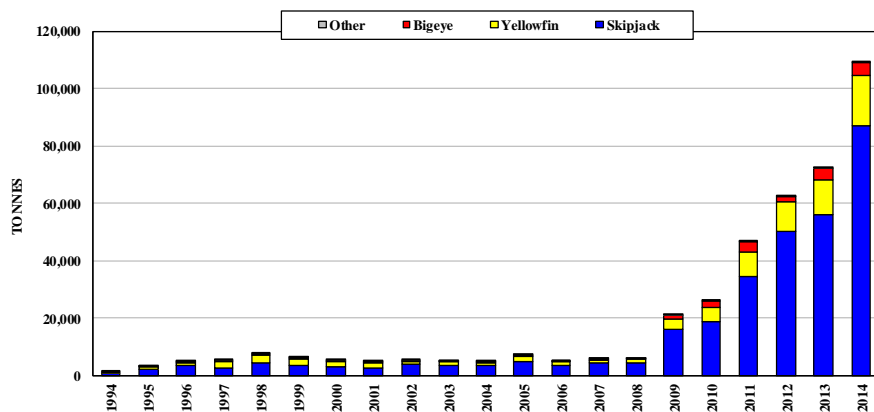

Figure 44. Catches by Kiribati purse seiners

## PURSE SEINE: REPUBLIC OF KOREA

Table 49. Number of vessels active and catches (tonnes) for Korean purse seiners

YEAR	VESSELS ACTIVE	SKIPJACK		YELLOWFIN		BIGEYE		OTHER	TOTAL
		CATCH	%	CATCH	%	CATCH	%	CATCH	CATCH
1980	2	(357)	72	(101)	20	(39)	8	(0)	497
1981	3	1,359	67	506	25	172	8	2	2,039
1982	10	8,260	68	3,041	25	901	7	5	12,207
1983	11	11,491	71	3,786	23	919	6	4	16,200
1984	12	9,747	69	3,563	25	864	6	7	14,181
1985	11	8,089	72	2,547	23	616	5	5	11,257
1986	13	18,782	68	6,905	25	1,953	7	8	27,648
1987	20	37,868	65	17,111	29	3,322	6	16	58,317
1988	23	57,175	72	18,029	23	4,192	5	18	79,414
1989	30	77,266	67	33,303	29	4,834	4	24	115,427
1990	39	117,011	68	48,333	28	7,607	4	40	172,991
1991	36	154,543	68	64,086	28	8,068	4	79	226,776
1992	36	113,424	63	58,138	32	8,932	5	70	180,564
1993	34	79,314	63	41,732	33	5,526	4	59	126,631
1994	32	137,475	70	49,727	25	7,791	4	61	195,054
1995	30	127,569	73	42,377	24	5,328	3	55	175,329
1996	28	107,022	73	32,497	22	7,995	5	57	147,571
1997	27	88,267	56	57,991	36	12,716	8	54	159,028
1998	26	102,563	51	88,171	44	10,172	5	62	200,968
1999	26	91,600	65	44,716	32	5,530	4	53	141,899
2000	26	113,143	67	53,658	32	2,997	2	65	169,863
2001	26	115,661	65	58,186	33	4,225	2	67	178,139
2002	26	152,243	74	45,955	22	7,940	4	69	206,207
2003	27	130,092	69	56,511	30	2,720	1	65	189,388
2004	28	130,632	71	45,757	25	7,101	4	66	183,556
2005	28	144,145	70	56,467	28	3,870	2	184	204,666
2006	28	195,959	78	47,756	19	8,075	3	133	251,923
2007	28	198,170	77	54,545	21	5,462	2	114	258,291
2008	28	172,836	69	71,279	29	4,687	2	91	248,893
2009	27	233,982	83	42,753	15	6,533	2	96	283,364
2010	29	201,517	73	68,888	25	6,907	2	92	277,404
2011	28	153,240	74	46,558	22	7,904	4	77	207,779
2012	28	206,947	79	50,076	19	5,167	2	116	262,306
2013	27	179,531	80	40,682	18	5,419	2	70	225,702
2014	28	216,132	80	48,904	18	5,011	2	70	270,117

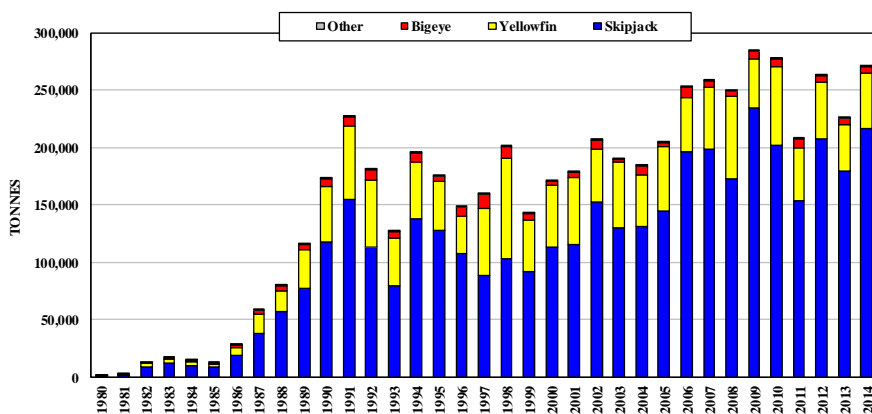

Figure 45. Catches by Korean purse seiners



## PURSE SEINE: NEW ZEALAND

Table 52. Number of vessels active and catches (tonnes) for New Zealand purse seiners

YEAR	VESSELS ACTIVE	SKIPJACK		YELLOWFIN		BIGEYE		OTHER	TOTAL
		CATCH	%	CATCH	%	CATCH	%	CATCH	CATCH
1983	7	(5,612)	96	(204)	4	(4)	0	(0)	5,820
1984	5	4,037	95	187	4	6	0	0	4,230
1985	5	2,289	93	169	7	1	0	0	2,459
1986	4	4,875	100	0	0	0	0	0	4,875
1987	3	3,762	100	1	0	0	0	0	3,763
1988	4	3,509	100	0	0	0	0	0	3,509
1989	1	5,424	100	0	0	0	0	0	5,424
1990	9	3,959	100	0	0	0	0	0	3,959
1991	6	5,256	100	0	0	0	0	0	5,256
1992	7	985	100	0	0	0	0	0	985
1993	5	937	100	0	0	0	0	0	937
1994	7	3,088	100	0	0	0	0	0	3,088
1995	6	1,654	100	0	0	0	0	0	1,654
1996	6	3,490	100	7	0	0	0	0	3,497
1997	7	6,510	100	0	0	0	0	0	6,510
1998	6	8,118	100	0	0	0	0	0	8,118
1999	6	5,656	100	0	0	0	0	0	5,656
2000	8	11,674	86	1,651	12	310	2	0	13,635
2001	9	8,992	78	1,906	17	614	5	1	11,513
2002	11	27,464	84	4,402	13	893	3	5	32,764
2003	9	17,079	72	5,359	23	1,226	5	4	23,668
2004	11	20,766	71	6,509	22	1,887	6	3	29,165
2005	11	20,765	86	2,707	11	688	3	11	24,171
2006	11	20,472	83	2,928	12	1,279	5	5	24,684
2007	10	30,316	83	4,712	13	1,598	4	10	36,636
2008	10	24,536	82	4,494	15	962	3	9	30,001
2009	9	25,301	90	2,229	8	605	2	30	28,165
2010	9	22,702	93	1,424	6	384	2	9	24,519
2011	9	19,819	90	1,560	7	537	2	2	21,918
2012	9	17,101	92	1,186	6	212	1	13	18,512
2013	9	22,907	94	1,136	5	387	2	14	24,444
2014	9	18,566	90	1,634	8	321	2	14	20,535

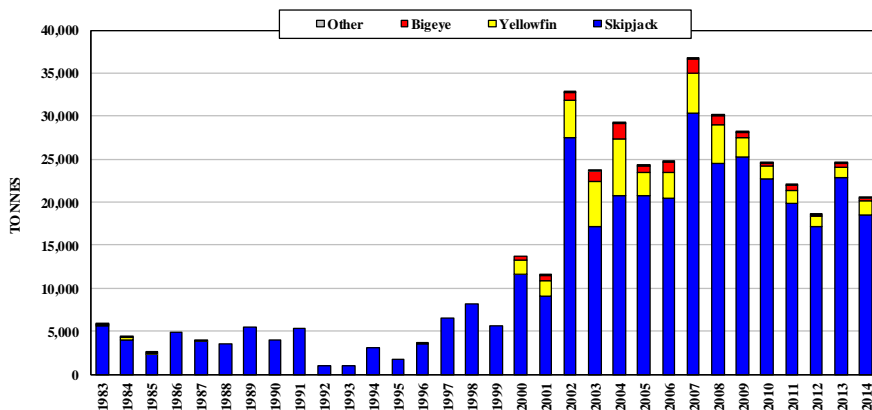

Figure 47. Catches by New Zealand purse seiners

## PURSE SEINE: PAPUA NEW GUINEA

Table 53. Number of vessels active and catches (tonnes) for Papua New Guinea purse seiners

YEAR	VESSELS ACTIVE	SKIPJACK		YELLOWFIN		BIGEYE		OTHER	TOTAL
		CATCH	%	CATCH	%	CATCH	%	CATCH	CATCH
1994	2	(925)	68	(393)	29	(33)	2	(0)	1,351
1995	3	8,762	70	3,413	27	351	3	9	12,535
1996	4	6,961	67	2,699	26	677	7	4	10,341
1997	10	7,772	41	8,265	44	2,817	15	34	18,888
1998	13	23,051	46	21,909	44	5,139	10	38	50,137
1999	17	18,175	47	16,830	44	3,296	9	28	38,329
2000	20	35,907	53	28,653	42	3,068	5	47	67,675
2001	22	51,311	57	33,748	37	5,570	6	70	90,699
2002	26	73,088	60	39,611	32	9,808	8	76	122,583
2003	28	99,762	64	51,180	33	5,684	4	101	156,727
2004	44	148,265	67	60,095	27	12,682	6	122	221,164
2005	51	149,023	64	73,749	32	8,953	4	81	231,806
2006	42	163,424	71	57,251	25	8,329	4	120	229,124
2007	47	166,077	73	56,285	25	4,405	2	128	226,895
2008	49	132,416	65	65,266	32	5,076	3	71	202,829
2009	41	146,845	70	56,386	27	6,040	3	74	209,345
2010	45	148,001	72	50,791	25	6,392	3	89	205,273
2011	49	121,837	75	35,103	22	4,943	3	57	161,940
2012	51	169,685	72	59,032	25	7,445	3	107	236,269
2013	51	136,286	71	50,856	26	5,825	3	103	193,070
2014	55	171,204	73	56,204	24	7,472	3	106	234,986

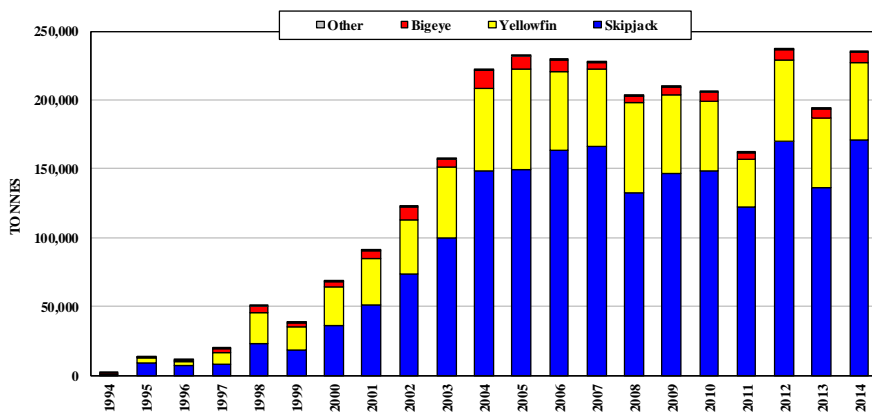

Figure 48. Catches by Papua New Guinea purse seiners

## PURSE SEINE: PHILIPPINES

Table 54. Number of vessels active and catches (tonnes) for Philippines distant-water purse seiners

YEAR	VESSELS ACTIVE	SKIPJACK		YELLOWFIN		BIGEYE		OTHER	TOTAL
		CATCH	%	CATCH	%	CATCH	%	CATCH	CATCH
1970	—	—	—	—	—	—	—	(19)	19
1971	—	—	—	—	—	—	—	24	24
1972	—	—	—	—	—	—	—	27	27
1973	—	—	—	—	—	—	—	42	42
1974	—	—	—	—	—	—	—	19	19
1975	—	—	—	—	—	—	—	17	17
1976	—	—	—	—	—	—	—	14	14
1977	—	—	—	—	—	—	—	20	20
1978	—	—	—	—	—	—	—	13	13
1979	—	—	—	—	—	—	—	22	22
1980	—	—	—	—	—	—	—	15	15
1981	—	—	—	—	—	—	—	22	22
1982	1	745	59	399	31	97	8	27	1,268
1983	—	—	—	—	—	—	—	37	37
1984	3	732	44	770	46	119	7	35	1,656
1985	5	6,876	55	4,739	38	864	7	39	12,518
1986	5	4,442	51	3,237	37	940	11	35	8,654
1987	5	8,656	54	6,464	41	782	5	44	15,946
1988	9	6,724	57	4,237	36	823	7	32	11,816
1989	13	13,507	55	9,390	39	1,427	6	43	24,367
1990	13	13,150	55	9,601	40	1,250	5	52	24,053
1991	15	14,434	54	10,969	41	1,139	4	59	26,601
1992	12	21,195	54	15,973	41	1,671	4	52	38,891
1993	12	15,427	52	12,810	43	1,497	5	52	29,786
1994	11	10,759	55	8,016	41	884	4	51	19,710
1995	13	15,348	55	10,938	39	1,587	6	62	27,935
1996	12	15,590	46	14,973	44	3,478	10	69	34,110
1997	12	13,798	39	15,736	45	5,484	16	78	35,096
1998	13	19,536	44	19,415	44	4,902	11	68	43,921
1999	10	14,536	46	14,218	45	2,671	8	65	31,490
2000	9	16,895	47	16,082	45	2,540	7	89	35,606
2001	10	11,176	43	12,235	47	2,325	9	63	25,799
2002	10	14,449	50	11,505	40	2,824	10	65	28,843
2003	11	19,673	61	10,507	33	1,924	6	79	32,183
2004	10	23,031	65	10,101	28	2,287	6	82	35,501
2005	10	19,602	57	12,898	37	1,717	5	284	34,501
2006	11	22,184	65	10,692	31	1,342	4	160	34,378
2007	12	19,857	58	13,692	40	669	2	187	34,405
2008	14	25,993	52	22,107	44	1,776	4	245	50,121
2009	25	33,880	55	25,268	41	2,179	4	146	61,473
2010	25	46,837	64	23,955	33	2,639	4	193	73,624
2011	25	57,373	71	22,339	28	1,100	1	283	81,095
2012	21	72,946	66	34,237	31	3,144	3	83	110,410
2013	27	48,019	56	34,009	40	2,808	3	217	85,053
2014	27	64,191	60	39,945	37	2,843	3	217	107,196

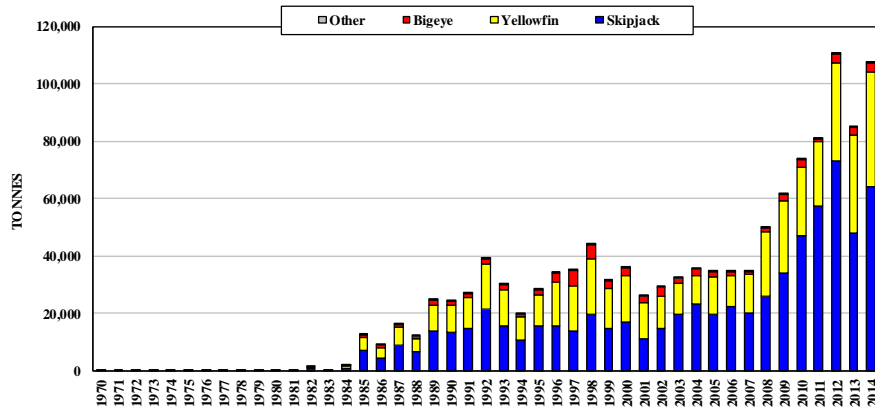

Figure 49. Catches by Philippines distant-water purse seiners

## PURSE SEINE: RUSSIA

Table 55. Number of vessels active and catches (tonnes) for Russian purse seiners

YEAR	VESSELS ACTIVE	SKIPJACK		YELLOWFIN		BIGEYE		OTHER	TOTAL
		CATCH	%	CATCH	%	CATCH	%	CATCH	CATCH
1985	5	1,756	83	341	16	14	1	0	2,111
1986	8	3,922	94	236	6	17	0	0	4,175
1987	5	5,614	62	3,351	37	30	0	0	8,995
1988	5	5,339	86	843	14	7	0	0	6,189
1989	5	3,400	69	1,521	31	14	0	0	4,935
1990	5	1,505	71	616	29	5	0	0	2,126
1991	4	2,601	70	1,104	30	10	0	0	3,715
1992	3	1,689	79	433	20	4	0	0	2,126
1993	8	5,893	68	2,449	28	372	4	0	8,714
1994	4	4,863	72	1,562	23	297	4	0	6,722

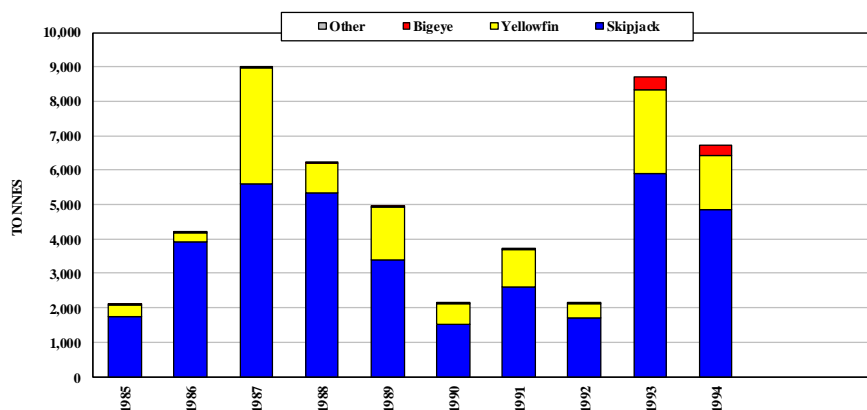

Figure 50. Catches by Russian purse seiners



## PURSE SEINE: SOLOMON ISLANDS

Table 56. Number of vessels active and catches (tonnes) for Solomon Islands purse seiners

YEAR	VESSELS ACTIVE	SKIPJACK		YELLOWFIN		BIGEYE		OTHER	TOTAL
		CATCH	%	CATCH	%	CATCH	%	CATCH	CATCH
1980	1	(497)	53	(393)	42	(56)	6	(0)	946
1981	1	1,486	53	1,174	42	168	6	0	2,828
1982	1	1,598	53	1,263	42	181	6	0	3,042
1983	1	2,800	53	2,213	42	317	6	0	5,330
1984	1	2,684	49	2,662	49	102	2	3	5,451
1985	1	2,629	46	2,830	50	246	4	3	5,708
1986	1	2,726	49	2,626	48	173	3	2	5,527
1987	2	3,487	47	3,709	50	221	3	3	7,420
1988	4	5,305	50	5,106	48	300	3	4	10,715
1989	4	5,139	50	4,824	47	255	2	3	10,221
1990	4	3,906	48	3,959	49	220	3	3	8,088
1991	3	5,884	55	4,649	43	162	2	3	10,698
1992	3	5,437	49	5,439	49	211	2	4	11,091
1993	3	4,667	45	5,399	52	252	2	4	10,322
1994	3	6,707	53	5,800	45	261	2	4	12,772
1995	3	9,479	53	8,003	45	345	2	4	17,831
1996	3	6,213	37	9,253	56	1,105	7	6	16,577
1997	4	9,599	40	11,848	49	2,656	11	9	24,112
1998	4	10,039	43	11,625	50	1,656	7	7	23,327
1999	5	12,234	48	12,119	48	867	3	9	25,229
2000	5	4,002	44	4,507	50	502	6	3	9,014
2001	2	5,948	47	6,086	48	710	6	4	12,748
2002	2	4,191	52	3,590	44	314	4	3	8,098
2003	3	8,112	53	6,754	44	312	2	4	15,182
2004	3	7,062	41	9,497	56	522	3	4	17,085
2005	3	8,476	52	7,645	47	304	2	7	16,432
2006	4	12,623	56	9,468	42	413	2	8	22,512
2007	5	9,913	57	7,349	42	45	0	10	17,317
2008	4	8,372	52	7,491	47	175	1	6	16,044
2009	7	9,431	53	8,257	46	195	1	9	17,892
2010	5	8,444	65	4,162	32	359	3	7	12,972
2011	5	16,722	65	7,900	31	939	4	13	25,574
2012	5	17,169	65	8,790	33	541	2	5	26,505
2013	5	15,626	63	8,379	34	764	3	15	24,784
2014	5	14,249	47	16,065	53	111	0	15	30,440

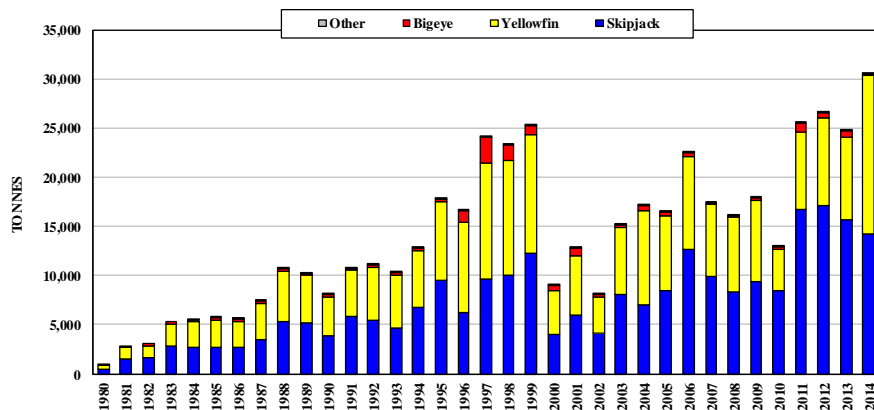

Figure 51. Catches by Solomon Islands purse seiners

## PURSE SEINE: SPAIN

Table 57. Number of vessels active and catches (tonnes) for Spanish purse seiners

YEAR	VESSELS ACTIVE	SKIPJACK		YELLOWFIN		BIGEYE		OTHER	TOTAL
		CATCH	%	CATCH	%	CATCH	%	CATCH	CATCH
1996	—	—	—	—	—	—	—	(0)	0
1997	—	—	—	—	—	—	—	0	0
1998	5	965	59	125	8	534	33	1	1,625
1999	8	3,679	43	2,788	32	2,146	25	2	8,615
2000	12	4,583	36	5,406	42	2,906	23	5	12,900
2001	6	1,135	47	508	21	759	32	0	2,402
2002	5	1,421	62	430	19	437	19	0	2,288
2003	5	2,773	60	652	14	1,234	26	0	4,659
2004	3	2,235	40	2,012	36	1,270	23	2	5,519
2005	3	2,030	59	646	19	755	22	2	3,433
2006	3	7,681	70	1,152	10	2,201	20	0	11,034
2007	3	13,986	61	5,478	24	3,494	15	2	22,960
2008	4	24,824	69	6,132	17	5,249	14	6	36,211
2009	4	18,956	71	3,194	12	4,414	17	12	26,576
2010	4	20,501	70	4,803	16	4,164	14	24	29,492
2011	4	27,038	69	6,247	16	6,166	16	19	39,470
2012	4	21,524	67	5,197	16	5,450	17	8	32,179
2013	4	30,961	69	6,875	15	7,174	16	36	45,046
2014	4	28,894	71	4,905	12	6,661	16	36	40,496

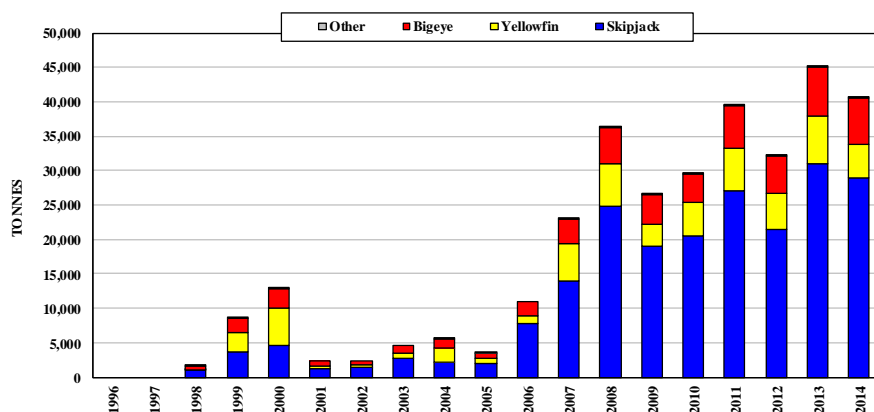

Figure 52. Catches by Spanish purse seiners

## PURSE SEINE: CHINESE TAIPEI

Table 58. Number of vessels active and catches (tonnes) for Chinese Taipei purse seiners

YEAR	VESSELS ACTIVE	SKIPJACK		YELLOWFIN		BIGEYE		OTHER	TOTAL	
		CATCH	%	CATCH	%	CATCH	%	CATCH	CATCH	
1983	3	(7,606)	63	(3,723)	31	(670)		6	(5)	12,004
1984	6	15,603	65	6,654	28	1,743		7	16	24,016
1985	7	19,134	68	6,725	24	2,141		8	13	28,013
1986	10	25,838	65	10,587	26	3,575		9	12	40,012
1987	13	33,052	64	14,444	28	4,504		9	13	52,013
1988	19	50,012	66	19,896	26	6,092		8	12	76,012
1989	25	63,518	63	29,185	29	8,097		8	21	100,821
1990	32	84,016	66	34,241	27	9,742		8	30	128,029
1991	39	107,637	61	55,674	32	12,689		7	48	176,048
1992	45	135,875	62	69,632	32	14,493		7	81	220,081
1993	43	115,863	68	46,599	27	8,237		5	76	170,775
1994	43	125,571	70	44,305	25	9,683		5	69	179,628
1995	42	133,267	73	41,759	23	7,469		4	76	182,571
1996	42	127,286	71	38,200	21	13,669		8	100	179,255
1997	42	90,610	54	57,384	34	19,044		11	100	167,138
1998	42	139,582	54	100,758	39	18,353		7	111	258,804
1999	42	118,910	58	69,229	34	17,591		9	91	205,821
2000	42	152,772	65	73,349	31	8,857		4	98	235,076
2001	41	150,025	65	68,863	30	11,780		5	91	230,759
2002	41	182,213	71	58,756	23	17,157		7	97	258,223
2003	36	140,937	70	53,203	26	7,086		4	87	201,313
2004	34	139,942	71	46,155	23	12,126		6	82	198,305
2005	34	135,928	70	49,939	26	9,172		5	106	195,145
2006	34	159,142	76	41,081	20	9,949		5	83	210,255
2007	34	183,011	79	42,564	18	6,960		3	71	232,606
2008	34	146,810	72	50,656	25	6,507		3	100	204,073
2009	33	151,255	79	33,439	17	7,381		4	339	192,414
2010	34	150,995	76	41,247	21	6,609		3	(343)	199,194
2011	34	133,864	76	33,486	19	8,585		5	81	176,016
2012	34	153,968	77	38,444	19	8,241		4	120	200,773
2013	34	168,241	79	35,361	17	8,878		4	104	212,584
2014	34	194,826	82	33,954	14	8,376		4	27	237,183

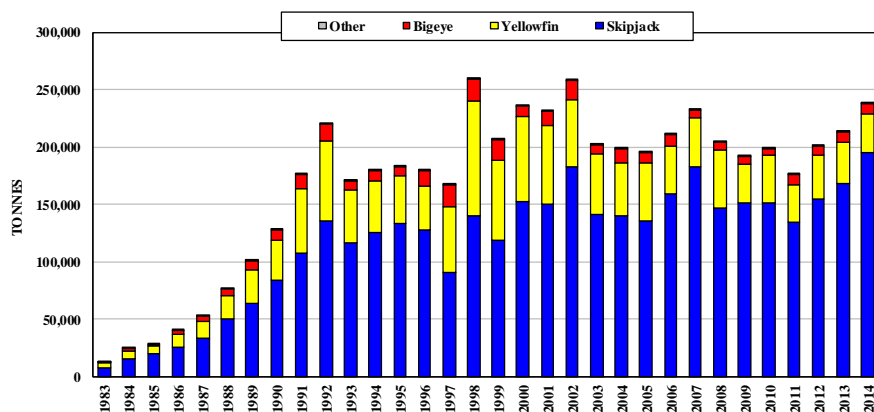

Figure 53. Catches by Chinese Taipei purse seiners

## PURSE SEINE: UNITED STATES OF AMERICA

Table 59. Number of vessels active and catches (tonnes) for United States purse seiners

YEAR	VESSELS ACTIVE	SKIPJACK		YELLOWFIN		BIGEYE		OTHER	TOTAL
		CATCH	%	CATCH	%	CATCH	%	CATCH	CATCH
1976	3	(500)	71	(188)	27	(12)	2	(0)	700
1977	1	700	78	188	21	12	1	0	900
1978	2	800	80	188	19	12	1	0	1,000
1979	8	8,000	93	583	7	37	0	0	8,620
1980	14	9,900	90	1,027	9	73	1	0	11,000
1981	14	22,733	60	11,941	32	3,107	8	26	37,807
1982	24	44,559	61	22,473	31	5,663	8	45	72,740
1983	62	116,331	65	51,823	29	11,211	6	86	179,451
1984	61	106,511	67	43,354	27	9,702	6	101	159,668
1985	40	75,320	70	27,586	26	5,048	5	67	108,021
1986	36	86,457	71	27,910	23	6,784	6	66	121,217
1987	35	83,739	59	48,565	34	8,899	6	72	141,275
1988	31	89,977	79	20,518	18	3,921	3	69	114,485
1989	35	93,658	67	42,636	30	4,040	3	83	140,417
1990	43	110,333	67	48,609	30	4,953	3	80	163,975
1991	43	175,832	81	37,084	17	3,353	2	121	216,390
1992	44	154,102	76	42,232	21	6,738	3	96	203,168
1993	42	144,371	73	45,882	23	7,908	4	98	198,259
1994	49	152,349	73	53,337	25	3,937	2	111	209,734
1995	44	126,948	76	36,165	22	4,440	3	88	167,641
1996	39	109,589	73	31,457	21	8,358	6	80	149,484
1997	35	80,407	56	49,083	34	14,592	10	74	144,156
1998	39	97,995	56	60,500	35	16,133	9	64	174,692
1999	36	102,813	56	59,071	32	20,601	11	45	182,530
2000	33	73,252	58	43,630	35	8,333	7	50	125,265
2001	32	75,001	65	33,148	29	7,709	7	55	115,913
2002	29	93,395	77	23,444	19	3,776	3	67	120,682
2003	26	56,630	65	26,175	30	4,651	5	42	87,498
2004	21	39,738	59	21,282	32	6,400	9	36	67,456
2005	15	58,488	68	21,878	25	5,806	7	30	86,202
2006	13	54,662	80	9,236	13	4,547	7	25	68,470
2007	22	69,924	79	13,457	15	5,355	6	25	88,761
2008	36	155,594	74	47,040	22	6,690	3	35	209,359
2009	39	239,202	85	33,460	12	8,927	3	141	281,730
2010	37	197,681	80	39,812	16	8,031	3	186	245,710
2011	37	157,900	78	33,476	16	11,863	6	72	203,311
2012	39	209,619	81	41,493	16	8,648	3	150	259,910
2013	40	208,032	82	33,489	13	12,827	5	143	254,491
2014	40	247,509	83	40,397	14	10,605	4	129	298,640

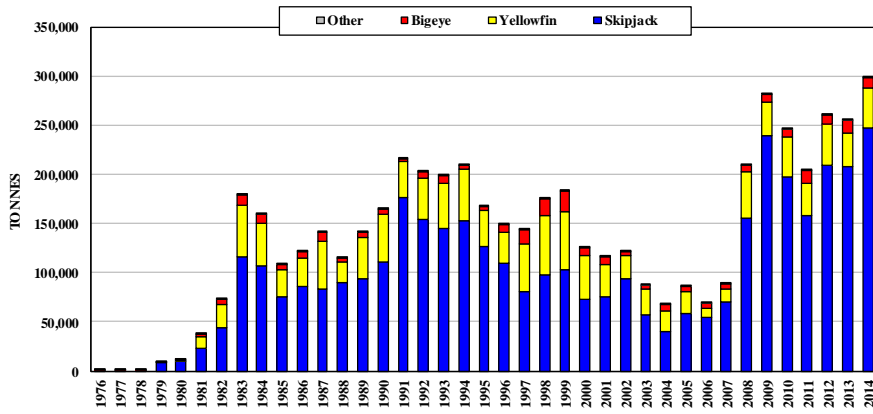

Figure 54. Catches by United States purse seiners

## PURSE SEINE: VANUATU

Table 60. Number of vessels active and catches (tonnes) for Vanuatu purse seiners

YEAR	VESSELS ACTIVE	SKIPJACK		YELLOWFIN		BIGEYE		OTHER	TOTAL
		CATCH	%	CATCH	%	CATCH	%	CATCH	CATCH
1994	1	(608)	74	(176)	21	(36)	4	(0)	820
1995	2	5,057	71	1,800	25	243	3	2	7,102
1996	2	6,878	63	3,333	30	751	7	6	10,968
1997	5	14,000	54	8,877	35	2,824	11	9	25,710
1998	5	21,843	56	14,965	38	2,527	6	11	39,346
1999	7	26,749	58	15,639	34	3,774	8	11	46,173
2000	8	23,843	63	11,403	30	2,299	6	7	37,552
2001	2	7,480	67	3,364	30	352	3	1	11,197
2002	2	14,471	72	4,270	21	1,358	7	3	20,102
2003	4	14,897	70	5,668	27	817	4	3	21,385
2004	7	34,291	66	13,939	27	4,074	8	10	52,314
2005	8	52,869	71	19,052	25	2,810	4	18	74,749
2006	7	50,229	81	9,803	16	1,871	3	31	61,934
2007	10	59,073	83	10,571	15	1,637	2	18	71,299
2008	5	28,407	73	9,753	25	558	1	24	38,742
2009	6	32,953	87	4,027	11	860	2	13	37,853
2010	5	19,253	81	3,743	16	723	3	9	23,728
2011	6	18,079	77	4,149	18	(1,154)	5	13	23,395
2012	6	17,980	72	6,019	24	835	3	26	24,860
2013	6	16,483	82	2,968	15	649	3	16	20,116
2014	3	17,310	84	2,557	12	647	3	16	20,530

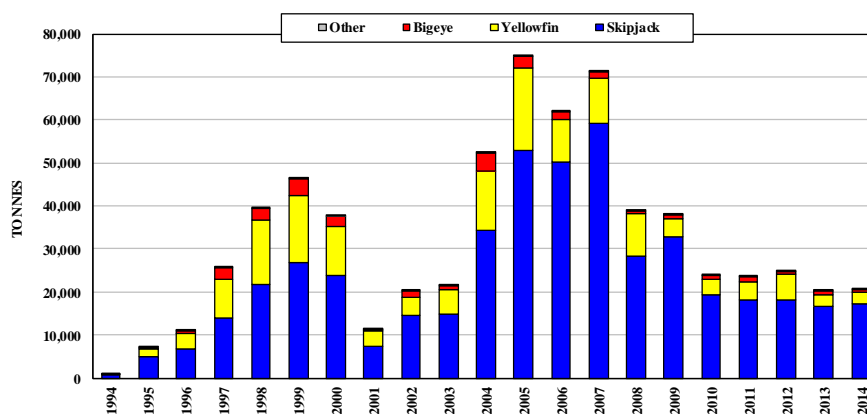

Figure 55. Catches (tonnes) by Vanuatu purse seiners

## SOUTH PACIFIC TROLL

### SOUTH PACIFIC TROLL: CANADA

**Table 61. Number of vessels active and albacore catches (tonnes) for Canadian trollers**

YEAR	VESSELS ACTIVE	ALBACORE CATCH
1988	3	235
1989	3	235
1990	3	235
1991	3	235
1992	3	235
1993	3	235
1994	3	235
1995	3	235
1996	3	136
1997	3	149
1998	3	167
1999	5	253
2000	5	351
2001	4	206
2002	4	144
2003	—	—
2004	1	63
2005	2	72
2006	2	135
2007	1	27
2008	—	—
2009	—	—
2010	—	—
2011	1	...
2012	1	...
2013	1	...
2014	1	...

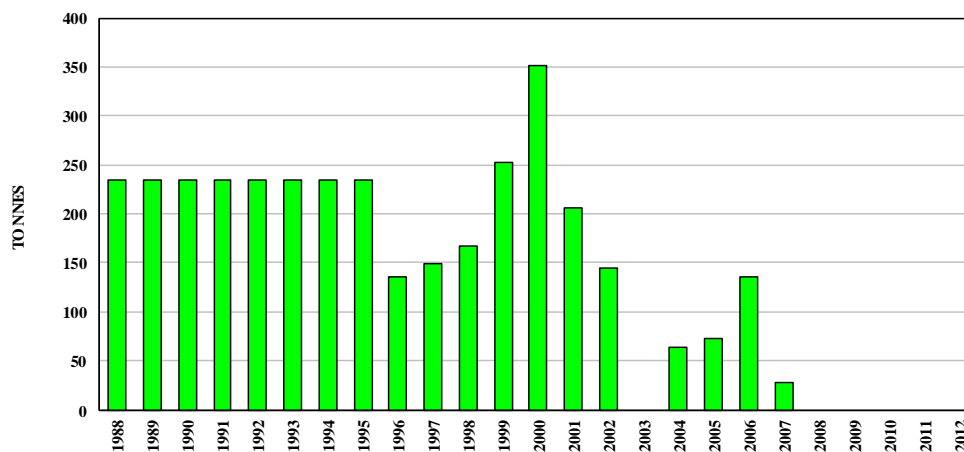
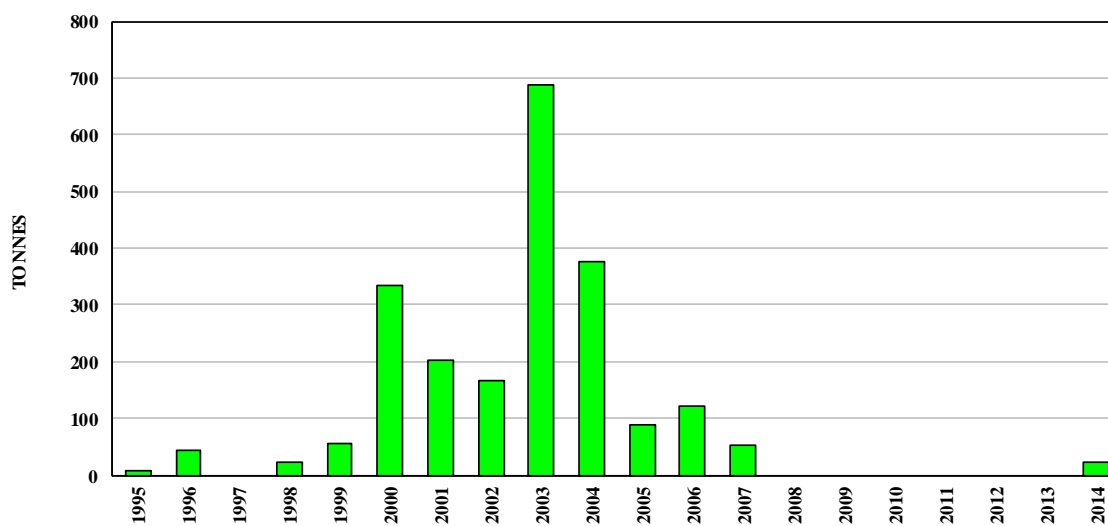

**Figure 56. Seasonal catches of albacore by Canadian trollers**

## SOUTH PACIFIC TROLL: COOK ISLANDS

**Table 62. Number of vessels active and albacore catches (tonnes) for Cook Islands trollers**

YEAR	VESSELS ACTIVE	ALBACORE CATCH
1995	...	8
1996	2	43
1997	1	...
1998	3	22
1999	1	56
2000	2	335
2001	2	202
2002	3	166
2003	4	688
2004	4	376
2005	2	89
2006	2	121
2007	2	53
2008	1	...
2009	-	-
2010	-	-
2011	-	-
2012	-	-
2013	-	-
2014	1	21



**Figure 57. Seasonal catches of albacore by Cook Islands trollers**



## SOUTH PACIFIC TROLL: FRENCH POLYNESIA

**Table 63. Number of vessels active and albacore catches (tonnes) for French Polynesian trollers**

YEAR	VESSELS ACTIVE	ALBACORE CATCH
1989	2	102
1990	3	299
1991	4	326
1992	2	72
1993	4	45
1994	–	–
1995	4	183
1996	4	69
1997	1	24
1998	–	–

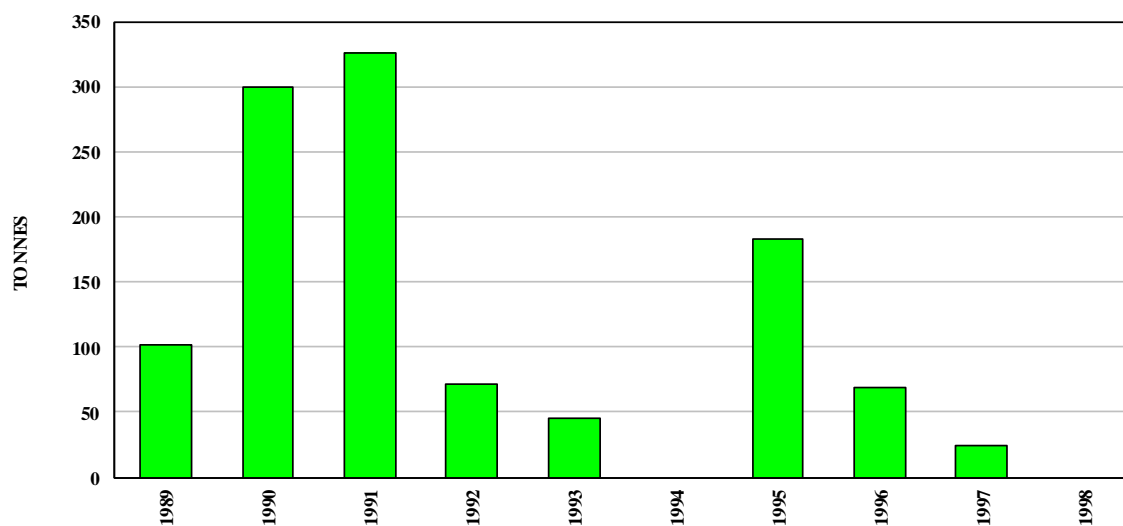

**Figure 58. Seasonal catches of albacore by French Polynesian trollers**

### SOUTH PACIFIC TROLL: NEW ZEALAND

**Table 64. Number of vessels active and albacore catches (tonnes) for New Zealand trollers**

YEAR	VESSELS ACTIVE	ALBACORE CATCH
1967	...	5
1968	...	14
1969	—	—
1970	...	50
1971	—	—
1972	...	268
1973	...	484
1974	...	898
1975	...	646
1976	...	25
1977	...	621
1978	...	1,686
1979	...	814
1980	...	1,468
1981	...	2,085
1982	...	2,434
1983	...	744
1984	...	2,773
1985	...	3,253
1986	...	1,911
1987	100	1,256
1988	25	405
1989	37	4,361
1990	198	2,555
1991	211	2,350
1992	273	3,265
1993	414	2,971
1994	492	4,609
1995	474	5,339
1996	441	5,215
1997	309	2,767
1998	302	4,463
1999	201	1,799
2000	285	3,336
2001	312	2,736
2002	299	3,012
2003	275	3,721
2004	245	3,212
2005	211	2,855
2006	182	2,043
2007	136	1,736
2008	168	3,352
2009	166	1,794
2010	133	1,832
2011	158	2,787
2012	168	2,727
2013	168	2,836
2014	153	1,937

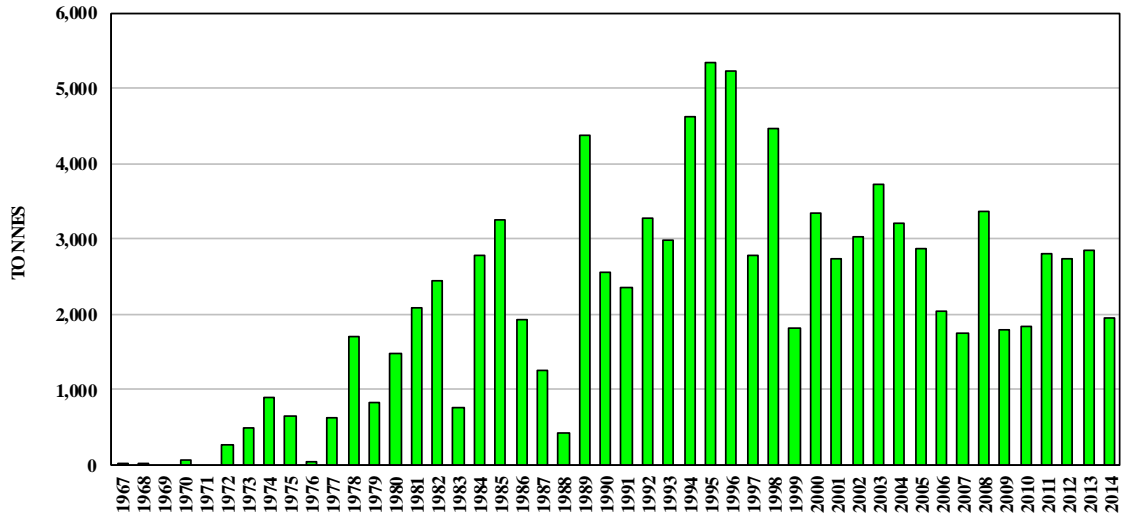
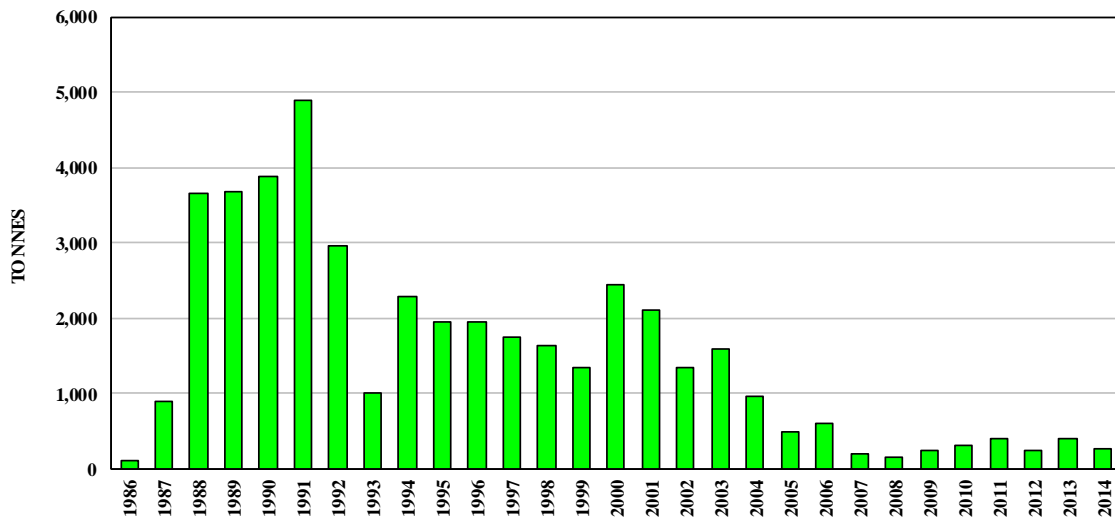

Figure 59. Seasonal catches of albacore by New Zealand trollers

**SOUTH PACIFIC TROLL: UNITED STATES OF AMERICA**

**Table 65. Number of vessels active and albacore catches (tonnes) for United States trollers in the South Pacific**

YEAR	VESSELS ACTIVE	ALBACORE CATCH
1986	2	92
1987	7	878
1988	43	3,656
1989	43	3,672
1990	39	3,886
1991	56	4,894
1992	55	2,956
1993	44	1,010
1994	13	2,270
1995	21	1,951
1996	53	1,947
1997	27	1,739
1998	36	1,618
1999	21	1,339
2000	36	2,433
2001	33	2,107
2002	12	1,337
2003	14	1,574
2004	11	960
2005	8	487
2006	8	585
2007	6	198
2008	3	150
2009	4	237
2010	6	307
2011	13	402
2012	9	235
2013	6	390
2014	6	263



**Figure 60. Seasonal catches of albacore by United States trollers in the South Pacific**

## DOMESTIC FISHERIES OF INDONESIA

**Table 66. Skipjack catches (tonnes) by Indonesian domestic fisheries**

YEAR	POLE-AND-LINE	HANDLINE Large	HANDLINE Small	LONGLINE	PURSE SEINE	OTHER	TOTAL
1970	...	...	...	...	...	12,100	12,100
1971	...	...	...	...	...	12,400	12,400
1972	...	...	...	...	...	19,600	19,600
1973	...	...	...	...	...	22,300	22,300
1974	...	...	...	...	...	23,613	23,613
1975	...	...	...	...	...	23,316	23,316
1976	...	...	...	...	...	25,338	25,338
1977	...	...	...	...	...	26,376	26,376
1978	...	...	...	...	...	29,422	29,422
1979	...	...	...	...	...	36,310	36,310
1980	19,816	...	...	...	8,391	11,181	39,388
1981	22,638	...	...	...	9,586	11,539	43,763
1982	24,603	...	...	...	10,418	12,317	47,338
1983	27,775	...	...	...	11,761	16,277	55,813
1984	30,247	...	...	...	12,808	13,741	56,796
1985	32,921	...	...	...	13,940	14,178	61,039
1986	34,275	...	...	...	14,513	10,712	59,500
1987	38,946	...	...	...	16,491	12,491	67,928
1988	46,029	...	...	...	19,491	14,595	80,115
1989	50,145	...	...	...	21,233	14,670	86,048
1990	57,518	...	...	...	24,355	30,415	112,288
1991	58,826	...	...	...	24,909	31,106	114,841
1992	67,631	...	...	...	28,638	35,762	132,031
1993	61,957	...	...	...	26,235	32,762	120,954
1994	68,723	...	...	...	29,100	36,339	134,162
1995	73,233	...	...	...	31,010	38,724	142,967
1996	113,655	...	...	...	48,126	60,099	221,880
1997	84,567	...	...	...	35,809	44,718	165,094
1998	111,654	...	...	...	47,279	59,041	217,974
1999	105,966	...	...	...	44,870	56,033	206,869
2000	112,748	...	...	...	47,742	59,619	220,109
2001	103,749	...	...	...	43,931	54,861	202,541
2002	99,720	...	...	...	42,225	52,730	194,675
2003	101,720	...	...	...	43,072	53,788	198,580
2004	133,927	...	...	...	56,710	70,819	261,456
2005	76,290	...	...	...	35,233	61,680	173,203
2006	101,131	...	...	...	42,141	74,038	217,310
2007	118,578	...	...	...	37,732	86,808	243,118
2008	124,710	...	...	...	37,326	93,881	255,917
2009	133,913	...	...	...	56,862	89,210	279,985
2010	134,697	...	...	...	59,098	79,842	273,637
2011	123,515	...	...	...	51,139	95,446	270,100
2012	100,857	...	...	...	69,058	109,732	279,647
2013	85,796	...	6,046	...	169,398	96,706	357,946
2014	91,915	...	...	...	120,860	122,232	335,007

Table 67. Yellowfin catches (tonnes) by Indonesian domestic fisheries

YEAR	POLE-AND-LINE	HANDLINE Large	HANDLINE Small	LOGLINE	PURSESEINE	OTHER	TOTAL
1970	...	...	...	...	...	4,950	4,950
1971	...	...	...	...	...	5,130	5,130
1972	...	...	...	...	...	8,100	8,100
1973	...	...	...	...	...	9,180	9,180
1974	...	...	...	...	...	9,149	9,149
1975	...	...	...	...	...	9,956	9,956
1976	456	...	...	...	...	6,777	7,233
1977	532	...	...	...	...	9,241	9,773
1978	1,044	...	...	984	...	7,403	9,431
1979	1,716	...	...	1,031	...	10,334	13,081
1980	4,016	...	...	3,589	2,468	6,140	16,213
1981	4,588	...	...	4,100	2,819	8,124	19,631
1982	4,986	...	...	4,456	3,064	9,031	21,537
1983	5,628	...	...	5,030	3,459	8,050	22,167
1984	6,129	2,759	...	5,478	3,766	12,366	30,498
1985	6,671	3,003	...	5,962	4,099	14,148	33,883
1986	6,946	3,127	...	6,207	4,268	18,373	38,921
1987	7,892	3,553	...	7,053	4,850	20,594	43,942
1988	9,328	4,199	...	8,336	5,732	24,507	52,102
1989	10,162	4,574	...	9,081	6,244	27,792	57,853
1990	11,656	5,247	...	10,417	7,162	19,649	54,131
1991	11,921	5,366	...	10,653	7,325	20,096	55,361
1992	13,705	6,169	...	12,248	8,422	23,104	63,648
1993	12,555	5,652	...	11,221	7,715	21,166	58,309
1994	13,926	6,269	...	12,446	8,558	23,477	64,676
1995	14,840	6,680	...	13,263	9,119	25,018	68,920
1996	23,032	10,368	...	20,583	14,153	38,827	106,963
1997	17,137	7,714	...	15,315	10,530	28,890	79,586
1998	22,626	10,185	...	20,221	13,903	38,143	105,078
1999	21,473	9,666	...	19,191	13,195	36,200	99,725
2000	22,848	10,285	...	20,419	14,040	38,517	106,109
2001	21,024	9,464	...	18,789	12,919	35,443	97,639
2002	20,208	9,097	...	18,059	12,417	34,066	93,847
2003	20,613	9,279	...	18,422	12,666	34,750	95,730
2004	27,140	12,217	...	24,254	16,677	45,752	126,040
2005	22,606	4,154	...	15,665	17,285	3,914	63,624
2006	18,406	4,249	...	16,476	12,091	4,699	55,921
2007	22,529	3,669	...	18,734	17,326	5,515	67,773
2008	18,800	3,505	...	20,651	14,083	6,016	63,055
2009	18,755	15,345	...	25,963	13,122	19,703	92,888
2010	15,482	10,692	...	23,245	6,793	17,634	73,846
2011	32,193	10,738	...	26,606	8,609	36,296	114,442
2012	30,631	14,269	...	18,863	25,755	55,227	144,745
2013	18,323	11,309	6,981	19,207	41,676	49,988	147,484
2014	19,608	23,157	15,438	28,423	22,040	26,860	135,526

Table 68. Bigeye catches (tonnes) by Indonesian domestic fisheries

YEAR	POLE-AND-LINE	HANDLINE Large	HANDLINE Small	LOGLINE	PURSESEINE	OTHER	TOTAL
1970	...	...	...	...	...	550	550
1971	...	...	...	...	...	570	570
1972	...	...	...	...	...	900	900
1973	...	...	...	...	...	1,020	1,020
1974	...	...	...	...	...	1,017	1,017
1975	...	...	...	...	...	1,106	1,106
1976	51	...	...	...	...	753	804
1977	59	...	...	...	...	1,027	1,086
1978	116	...	...	232	...	823	1,171
1979	191	...	...	243	...	1,148	1,582
1980	865	...	...	807	324	684	2,680
1981	988	...	...	922	370	905	3,185
1982	1,074	...	...	1,002	402	1,006	3,484
1983	1,212	...	...	1,131	454	908	3,705
1984	1,320	88	...	1,231	495	1,374	4,508
1985	1,437	96	...	1,340	538	1,585	4,996
1986	1,496	100	...	1,395	560	2,055	5,606
1987	1,700	113	...	1,586	637	2,300	6,336
1988	2,009	134	...	1,874	753	2,718	7,488
1989	2,188	146	...	2,041	820	3,098	8,293
1990	2,510	167	...	2,342	940	2,195	8,154
1991	2,567	171	...	2,395	962	2,245	8,340
1992	2,952	196	...	2,753	1,106	2,581	9,588
1993	2,704	180	...	2,522	1,013	2,364	8,783
1994	2,999	200	...	2,798	1,124	2,622	9,743
1995	3,196	213	...	2,981	1,197	2,795	10,382
1996	4,960	330	...	4,627	1,858	4,337	16,112
1997	3,691	246	...	3,443	1,383	3,227	11,990
1998	4,873	324	...	4,545	1,826	4,261	15,829
1999	4,625	308	...	4,314	1,733	4,044	15,024
2000	4,921	328	...	4,590	1,844	4,302	15,985
2001	4,528	301	...	4,224	1,696	3,959	14,708
2002	4,352	290	...	4,060	1,630	3,805	14,137
2003	4,439	296	...	4,141	1,663	3,882	14,421
2004	5,845	389	...	5,452	2,190	5,111	18,987
2005	5,517	83	...	3,352	1,539	196	10,687
2006	5,961	86	...	4,651	1,671	244	12,613
2007	5,282	74	...	3,955	1,317	371	10,999
2008	7,598	106	...	5,447	2,125	337	15,613
2009	6,328	155	...	5,816	2,916	547	15,762
2010	4,645	218	...	3,380	2,038	490	10,771
2011	3,308	444	...	4,714	1,746	2,688	12,900
2012	1,817	1,231	...	5,371	1,940	8,565	18,924
2013	2,586	471	615	4,513	4,507	8,114	20,806
2014	2,156	2,079	1,386	7,194	2,054	9,101	23,970

## DOMESTIC FISHERIES OF THE PHILIPPINES

**Table 69. Skipjack catches (tonnes) by Philippines domestic fisheries**

YEAR	RINGNET	HANDLINE Large	HANDLINE Small	LONGLINE	PURSE SEINE	OTHER	TOTAL
1970	3,051	...	5,301	1,072	2,811	7,765	20,000
1971	3,265	...	5,672	1,147	3,007	8,309	21,400
1972	3,585	...	6,229	1,260	3,303	9,123	23,500
1973	4,028	...	6,997	1,415	3,710	10,250	26,400
1974	4,494	...	7,807	1,579	4,140	11,436	29,456
1975	4,830	...	8,391	1,697	4,449	12,290	31,657
1976	4,891	...	7,607	1,539	4,444	10,693	29,174
1977	4,765	...	13,475	2,725	15,647	18,478	55,090
1978	7,585	...	13,178	2,665	6,987	19,303	49,718
1979	5,702	...	10,006	2,004	23,052	4,946	45,710
1980	3,351	...	9,383	315	13,568	4,889	31,506
1981	4,683	...	14,406	440	14,109	4,862	38,500
1982	4,081	...	7,735	530	26,692	11,842	50,880
1983	4,210	...	8,999	546	36,645	6,751	57,151
1984	8,538	...	9,287	527	24,247	2,072	44,671
1985	14,303	...	10,309	735	28,563	6,712	60,622
1986	18,343	...	13,683	590	38,982	5,370	76,968
1987	11,873	...	14,627	2,019	39,125	6,105	73,749
1988	9,006	...	11,095	1,531	29,759	4,631	56,022
1989	10,409	...	12,823	1,770	34,300	5,352	64,654
1990	19,045	...	9,444	...	53,751	16,533	98,773
1991	14,612	...	9,598	...	62,078	15,449	101,737
1992	18,721	...	7,264	...	43,607	12,870	82,462
1993	19,226	...	8,349	...	34,547	5,480	67,602
1994	8,274	...	20,315	...	55,745	4,056	88,390
1995	10,200	...	23,523	...	66,315	1,958	101,996
1996	10,206	...	23,553	...	66,317	1,956	102,032
1997	8,803	...	29,457	...	55,769	597	94,626
1998	9,101	...	30,663	...	76,394	620	116,778
1999	11,012	...	27,624	...	82,543	548	121,727
2000	10,019	...	28,887	...	69,409	575	108,890
2001	9,654	...	27,005	...	65,920	538	103,117
2002	12,023	...	24,951	...	83,355	538	120,867
2003	13,541	...	24,731	...	99,013	668	137,953
2004	13,399	...	24,993	...	99,502	704	138,598
2005	12,363	...	32,900	...	91,372	836	137,471
2006	13,623	...	32,900	...	97,724	922	145,169
2007	16,629	...	32,900	...	128,178	1,064	178,771
2008	17,761	...	32,900	...	146,527	1,355	198,543
2009	29,862	...	23,899	...	123,736	1,355	178,852
2010	26,417	131	25,200	...	77,532	2,167	131,447
2011	21,667	62	6,600	...	39,733	1,149	69,211
2012	23,255	439	10,600	...	41,043	3,078	78,415
2013	30,714	708	10,360	...	51,950	2,910	96,642
2014	37,885	3,806	6,374	111	61,924	6,086	116,186



**Table 70. Yellowfin catches (tonnes) by Philippines domestic fisheries**

YEAR	RINGNET	HANDLINE Large	HANDLINE Small	LOGLINE	PURSESEINE	OTHER	TOTAL
1970	1,511	3,835	15,340	537	4,277	3,604	29,104
1971	1,690	4,290	17,162	601	4,784	4,032	32,559
1972	1,757	4,458	17,833	625	4,972	4,188	33,833
1973	2,102	5,333	21,331	748	5,947	5,011	40,472
1974	2,444	6,200	24,798	869	6,914	5,825	47,050
1975	2,493	6,327	25,307	887	7,055	5,947	48,016
1976	2,100	5,330	21,321	748	5,945	5,008	40,452
1977	2,978	7,557	30,228	1,059	8,428	7,102	57,352
1978	910	4,559	18,237	630	3,720	6,145	34,201
1979	3,190	5,846	23,384	829	8,104	3,632	44,985
1980	3,852	5,344	21,377	1,076	7,552	3,107	42,308
1981	3,459	5,896	23,584	1,480	12,965	3,709	51,093
1982	1,251	5,452	21,809	1,734	14,706	2,350	47,302
1983	3,028	5,922	23,688	2,581	15,676	4,841	55,736
1984	3,839	5,668	22,671	1,174	16,855	3,282	53,489
1985	5,595	6,490	25,962	1,663	13,885	4,840	58,435
1986	4,461	6,615	26,461	2,204	11,376	2,988	54,105
1987	2,627	4,827	19,310	3,449	13,654	3,187	47,054
1988	3,633	5,865	23,461	2,897	12,865	3,167	51,888
1989	3,957	6,388	25,552	3,156	13,973	3,447	56,473
1990	3,760	9,012	36,049	484	14,515	8,366	72,186
1991	4,431	10,623	42,490	484	17,109	9,860	84,997
1992	2,447	4,420	17,681	484	10,895	4,324	40,251
1993	1,406	4,813	19,253	484	3,989	4,247	34,192
1994	1,464	7,433	29,733	484	13,919	5,043	58,076
1995	1,136	8,607	34,427	484	14,526	2,707	61,887
1996	1,144	8,618	34,470	484	14,618	2,721	62,055
1997	2,830	8,165	32,766	484	24,782	1,061	70,088
1998	3,665	9,198	37,861	484	10,983	1,222	63,413
1999	2,184	9,582	41,729	484	12,565	1,319	67,863
2000	3,148	9,454	41,991	484	23,088	1,333	79,498
2001	2,727	8,914	38,904	484	21,776	1,236	74,041
2002	1,995	9,943	41,173	484	16,650	1,420	71,665
2003	3,866	12,540	41,375	484	26,550	1,798	86,613
2004	4,560	13,099	41,137	484	28,744	1,849	89,873
2005	5,979	12,990	35,000	484	36,280	1,775	92,508
2006	6,175	14,498	35,000	484	44,420	1,956	102,533
2007	6,652	16,853	35,000	484	39,308	2,257	100,554
2008	8,421	15,712	35,000	484	43,787	1,327	104,731
2009	7,347	7,768	43,172	484	21,381	1,327	81,479
2010	5,363	11,314	43,400	484	14,061	1,500	76,122
2011	5,677	10,577	13,000	146	10,522	721	40,643
2012	5,590	14,449	8,400	61	10,971	1,247	40,718
2013	6,829	12,731	11,000	27	11,060	3,365	45,012
2014	7,118	26,925	8,434	153	14,972	3,258	60,860

Table 71. Bigeye catches (tonnes) by Philippines domestic fisheries

YEAR	RINGNET	HANDLINE Large	HANDLINE Small	LOGLINE	PURSESEINE	OTHER	TOTAL
1970	166	119	1,685	51	475	400	2,896
1971	186	133	1,885	57	532	448	3,241
1972	193	138	1,959	59	552	466	3,367
1973	231	165	2,344	70	661	557	4,028
1974	268	191	2,726	82	768	647	4,682
1975	274	195	2,781	83	784	660	4,777
1976	231	165	2,343	70	661	557	4,027
1977	327	233	3,322	100	936	789	5,707
1978	100	141	2,004	59	413	683	3,400
1979	351	181	2,569	78	30	404	3,613
1980	423	165	2,349	101	309	345	3,692
1981	380	182	2,592	139	1,317	413	5,023
1982	137	168	2,397	163	1,497	262	4,624
1983	333	183	2,603	243	1,742	538	5,642
1984	422	175	2,491	110	1,873	365	5,436
1985	615	201	2,852	156	1,410	538	5,772
1986	490	204	2,908	207	1,264	332	5,405
1987	289	149	2,122	325	1,517	354	4,756
1988	399	181	2,578	273	1,308	352	5,091
1989	435	197	2,808	297	1,553	383	5,673
1990	413	278	3,962	59	1,613	929	7,254
1991	487	328	4,670	59	1,901	1,096	8,541
1992	269	137	1,943	59	1,211	481	4,100
1993	155	149	2,115	59	443	472	3,393
1994	161	271	3,856	59	1,547	539	6,433
1995	125	314	4,465	59	1,614	280	6,857
1996	126	314	4,471	59	1,624	282	6,876
1997	257	531	3,084	59	4,987	117	9,035
1998	359	401	3,563	59	7,043	116	11,541
1999	146	175	3,927	59	873	124	5,304
2000	457	510	3,951	59	5,513	125	10,615
2001	285	349	3,659	59	3,423	117	7,892
2002	37	336	3,876	59	1,105	140	5,553
2003	385	472	3,894	59	2,436	190	7,436
2004	311	263	3,870	59	3,193	174	7,870
2005	336	670	2,100	59	6,719	167	10,051
2006	823	555	2,100	59	5,923	184	9,644
2007	713	521	2,100	59	3,418	213	7,024
2008	322	637	2,100	59	3,762	15	6,895
2009	291	330	2,929	59	2,663	15	6,287
2010	218	284	1,400	59	2,166	365	4,492
2011	579	225	600	777	929	1	3,111
2012	655	508	1,000	248	1,323	43	3,777
2013	449	767	440	167	709	216	2,748
2014	499	713	58	63	1,257	92	2,682

## NUMBERS OF VESSELS ACTIVE IN THE WCPFC STATISTICAL AREA

**Table 72. Numbers of vessels active in the WCPFC Statistical Area**

Symbols: '...' = missing data; estimates in parentheses have been carried over from previous years. Excludes Japan Coastal fleets and fleets in domestic fisheries of Indonesia, Philippines and Vietnam.

YEAR	VESSELS ACTIVE			
	LOGLINE	POLE-AND-LINE	PURSE SEINE	TOTAL
1950	76	0	...	76
1951	67	0	...	67
1952	56	0	...	56
1953	1,122	622	...	1,744
1954	1,373	714	...	2,087
1955	1,506	715	...	2,221
1956	1,546	687	...	2,233
1957	1,524	621	...	2,145
1958	1,595	623	...	2,218
1959	1,686	620	...	2,306
1960	1,883	545	...	2,428
1961	1,973	477	...	2,450
1962	1,883	451	...	2,334
1963	1,943	492	...	2,435
1964	1,852	538	...	2,390
1965	1,782	603	...	2,385
1966	1,889	586	...	2,475
1967	1,857	584	...	2,441
1968	1,867	572	...	2,439
1969	1,762	537	4	2,303
1970	2,511	527	6	3,044
1971	2,570	559	6	3,135
1972	2,531	610	7	3,148
1973	2,925	716	6	3,647
1974	3,254	798	10	4,062
1975	3,190	777	12	3,979
1976	3,196	751	18	3,965
1977	3,222	782	15	4,019
1978	3,562	759	19	4,340
1979	3,727	733	27	4,487
1980	3,837	741	34	4,612
1981	3,744	734	43	4,521
1982	3,453	606	74	4,133
1983	3,345	541	126	4,012
1984	3,428	502	126	4,056
1985	3,612	454	116	4,182
1986	3,603	432	118	4,153
1987	3,796	431	121	4,348
1988	3,559	397	140	4,096
1989	3,318	389	157	3,864

Table 72 (continued)

YEAR	VESSELS ACTIVE			
	LONGLINE	POLE-AND-LINE	PURSE SEINE	TOTAL
1990	2,847	441	189	3,477
1991	2,522	415	199	3,136
1992	3,684	392	210	4,286
1993	4,069	360	198	4,627
1994	4,301	345	198	4,844
1995	4,150	352	184	4,686
1996	3,692	337	178	4,207
1997	4,134	297	189	4,620
1998	3,994	281	196	4,471
1999	3,903	282	204	4,389
2000	3,875	258	226	4,359
2001	3,985	241	207	4,433
2002	4,015	232	213	4,460
2003	3,453	222	211	3,886
2004	3,121	203	255	3,579
2005	3,088	199	259	3,546
2006	2,961	184	251	3,396
2007	2,640	169	279	3,088
2008	2,514	151	291	2,956
2009	2,432	150	302	2,884
2010	2,582	147	316	3,045
2011	2,774	149	318	3,241
2012	2,636	142	325	3,103
2013	2,753	131	337	3,221
2014	2,800	127	344	3,271

**TOTAL CATCHES BY OCEAN AREA**

## WCPFC AREA – ALBACORE CATCHES BY GEAR

Table 73. Total catches of albacore in the WCPFC Statistical Area, by gear type

YEAR	LONGLINE		POLE-AND-LINE		PURSESEINE		TROLL		OTHER		TOTAL
	TONNES	%	TONNES	%	TONNES	%	TONNES	%	TONNES	%	
1960	31,387	100	0	0	0	0	0	0	76	0	31,463
1961	32,647	99	0	0	7	0	0	0	268	1	32,922
1962	37,358	99	0	0	53	0	0	0	191	1	37,602
1963	26,538	99	0	0	59	0	0	0	218	1	26,815
1964	26,240	98	0	0	128	0	0	0	319	1	26,687
1965	28,603	100	0	0	11	0	0	0	121	0	28,735
1966	51,588	99	0	0	111	0	0	0	585	1	52,284
1967	58,208	99	0	0	89	0	5	0	520	1	58,822
1968	46,226	72	16,597	26	267	0	14	0	1,109	2	64,213
1969	38,478	53	32,148	45	521	1	0	0	959	1	72,106
1970	48,981	66	24,485	33	317	0	50	0	517	1	74,350
1971	46,025	46	53,451	53	902	1	0	0	359	0	100,737
1972	47,774	44	60,691	55	277	0	268	0	645	1	109,655
1973	59,835	46	68,908	53	1,353	1	484	0	569	0	131,149
1974	39,299	34	73,676	64	161	0	898	1	1,128	1	115,162
1975	31,180	37	52,257	62	159	0	646	1	409	0	84,651
1976	45,022	34	85,436	64	1,109	1	25	0	1,355	1	132,947
1977	48,789	59	32,034	39	669	1	621	1	1,058	1	83,171
1978	42,260	38	59,977	54	1,115	1	1,686	2	6,123	6	111,161
1979	36,295	42	44,762	52	125	0	814	1	4,011	5	86,007
1980	42,343	44	46,843	49	329	0	1,468	2	4,173	4	95,156
1981	47,272	54	27,426	31	252	0	2,085	2	11,060	13	88,095
1982	43,876	49	29,615	33	561	1	2,434	3	13,010	15	89,496
1983	36,784	56	21,098	32	350	1	744	1	7,012	11	65,988
1984	31,277	42	26,015	35	3,380	5	2,773	4	11,095	15	74,540
1985	38,012	49	20,714	27	1,533	2	3,253	4	13,548	18	77,060
1986	41,702	58	16,096	22	1,542	2	2,003	3	10,414	15	71,757
1987	33,398	52	19,091	30	1,205	2	2,134	3	7,817	12	63,645
1988	41,694	61	6,216	9	1,208	2	4,296	6	14,534	21	67,948
1989	30,147	41	8,629	12	2,521	3	8,370	11	23,866	32	73,533
1990	32,170	50	8,777	14	1,995	3	6,975	11	13,955	22	63,872
1991	35,459	61	7,117	12	2,652	5	7,805	13	5,289	9	58,322
1992	45,551	61	13,899	19	4,104	6	6,578	9	4,320	6	74,452
1993	56,183	72	12,871	17	2,889	4	4,296	6	1,257	2	77,496
1994	59,629	62	26,456	27	2,026	2	7,164	7	1,186	1	96,461
1995	60,388	66	21,120	23	1,177	1	8,572	9	493	1	91,750
1996	61,590	68	20,302	22	581	1	8,225	9	442	0	91,140
1997	72,643	64	32,259	29	1,068	1	6,264	6	666	1	112,900
1998	80,042	71	22,962	20	1,554	1	7,470	7	437	0	112,465
1999	68,834	53	50,507	39	6,872	5	4,338	3	515	0	131,066
2000	69,582	69	21,652	21	2,408	2	7,100	7	429	0	101,171
2001	85,022	70	29,467	24	974	1	5,669	5	429	0	121,561
2002	89,894	61	48,472	33	3,303	2	5,448	4	676	0	147,793
2003	78,794	64	36,126	29	627	1	6,911	6	491	0	122,949
2004	76,967	63	32,365	26	7,200	6	5,389	4	422	0	122,343
2005	83,069	79	16,162	15	850	1	4,263	4	791	1	105,135
2006	85,246	81	15,429	15	364	0	3,347	3	600	1	104,986
2007	80,170	63	37,785	30	5,682	4	2,610	2	454	0	126,701
2008	79,039	75	19,072	18	825	1	4,053	4	1,977	2	104,966
2009	99,128	73	31,193	23	2,077	2	2,444	2	634	0	135,476
2010	101,816	82	19,575	16	330	0	2,729	2	448	0	124,898
2011	85,487	74	25,734	22	480	0	3,706	3	559	0	115,966
2012	100,583	70	33,783	24	4,193	3	3,575	3	829	1	142,963
2013	97,741	70	33,783	24	4,193	3	3,838	3	622	0	140,177
2014	86,615	68	33,783	26	4,193	3	2,834	2	625	0	128,050

## WCPFC AREA – BIGEYE CATCHES BY GEAR

Table 74. Total catches of bigeye in the WCPFC Statistical Area, by gear type

YEAR	LONGLINE		POLE-AND-LINE		PURSESEINE		TROLL		OTHER		TOTAL
	TONNES	%	TONNES	%	TONNES	%	TONNES	%	TONNES	%	
1960	43,467	97	1,500	3	58	0	0	0	0	0	45,025
1961	37,517	95	1,800	5	63	0	0	0	0	0	39,380
1962	35,895	97	800	2	173	0	0	0	0	0	36,868
1963	42,540	96	1,800	4	6	0	0	0	0	0	44,346
1964	30,989	96	1,143	4	231	1	0	0	28	0	32,391
1965	29,848	95	1,254	4	201	1	0	0	30	0	31,333
1966	31,984	96	1,108	3	9	0	0	0	86	0	33,187
1967	33,632	92	2,803	8	61	0	0	0	253	1	36,749
1968	27,757	91	2,272	7	193	1	0	0	204	1	30,426
1969	32,571	95	1,675	5	53	0	0	0	62	0	34,361
1970	34,965	87	1,589	4	580	1	0	0	2,968	7	40,102
1971	38,359	89	931	2	700	2	0	0	3,243	8	43,233
1972	51,040	89	1,762	3	664	1	0	0	3,690	6	57,156
1973	42,412	87	1,258	3	736	2	0	0	4,449	9	48,855
1974	45,653	86	1,039	2	1,129	2	0	0	4,987	9	52,808
1975	61,488	89	1,334	2	1,326	2	0	0	5,212	8	69,360
1976	73,325	89	3,423	4	1,650	2	0	0	4,354	5	82,752
1977	72,083	87	3,325	4	1,953	2	0	0	5,954	7	83,315
1978	56,364	85	3,337	5	2,481	4	0	0	4,331	7	66,513
1979	63,837	87	2,540	3	2,283	3	0	0	4,966	7	73,626
1980	62,537	86	2,916	4	3,017	4	0	0	4,086	6	72,556
1981	46,590	73	3,382	5	9,577	15	0	0	4,624	7	64,173
1982	48,578	67	4,993	7	14,258	20	0	0	4,142	6	71,971
1983	46,311	60	5,077	7	21,294	28	0	0	4,704	6	77,386
1984	52,976	62	4,557	5	23,173	27	0	0	5,047	6	85,753
1985	58,629	66	5,529	6	18,192	21	0	0	6,175	7	88,525
1986	56,989	61	4,133	4	26,116	28	0	0	6,346	7	93,584
1987	68,832	63	4,602	4	30,504	28	0	0	5,552	5	109,490
1988	68,288	62	5,890	5	29,196	26	0	0	6,803	6	110,177
1989	64,916	59	6,131	6	30,930	28	0	0	7,447	7	109,424
1990	77,009	61	5,985	5	34,916	28	0	0	8,122	6	126,032
1991	61,033	55	3,929	4	37,360	33	0	0	9,347	8	111,669
1992	75,966	58	4,055	3	44,172	34	0	0	6,201	5	130,394
1993	66,566	60	4,505	4	34,191	31	0	0	5,670	5	110,932
1994	79,175	62	5,251	4	35,491	28	0	0	7,823	6	127,740
1995	68,125	59	6,228	5	32,395	28	145	0	8,265	7	115,158
1996	58,054	49	7,940	7	42,317	36	432	0	9,924	8	118,667
1997	68,597	43	6,563	4	77,105	48	412	0	7,518	5	160,195
1998	85,048	49	6,405	4	73,778	42	507	0	9,043	5	174,781
1999	74,959	49	5,856	4	64,675	42	316	0	8,747	6	154,553
2000	76,912	54	6,838	5	48,078	34	397	0	10,003	7	142,228
2001	78,670	54	5,905	4	51,476	35	408	0	9,032	6	145,491
2002	92,381	56	6,109	4	58,159	35	713	0	8,875	5	166,237
2003	83,016	59	5,296	4	42,379	30	142	0	9,698	7	140,531
2004	99,705	52	9,238	5	70,088	37	232	0	10,882	6	190,145
2005	78,597	53	6,851	5	58,133	39	220	0	4,545	3	148,346
2006	83,560	53	9,781	6	59,358	38	157	0	4,973	3	157,829
2007	81,350	57	7,296	5	48,671	34	187	0	5,101	4	142,605
2008	82,016	54	9,204	6	55,403	37	212	0	4,400	3	151,235
2009	79,736	53	7,916	5	56,831	38	175	0	5,216	3	149,874
2010	71,549	52	7,027	5	55,144	40	275	0	4,049	3	138,044
2011	76,735	48	5,655	4	72,010	45	251	0	5,600	3	160,251
2012	82,516	50	3,932	2	63,997	39	273	0	12,819	8	163,537
2013	64,420	42	4,906	3	72,574	47	3,442	2	8,857	6	154,199
2014	73,314	46	4,829	3	67,292	42	4,500	3	10,820	7	160,755

## WCPFC AREA – SKIPJACK CATCHES BY GEAR

Table 75. Total catches of skipjack in the WCPFC Statistical Area, by gear type

YEAR	LONGLINE		POLE-AND-LINE		PURSESEINE		TROLL		OTHER		TOTAL
	TONNES	%	TONNES	%	TONNES	%	TONNES	%	TONNES	%	
1960	0	0	70,428	78	3,728	4	0	0	15,782	18	89,938
1961	0	0	127,011	81	11,693	7	0	0	18,032	12	156,736
1962	4	0	152,387	84	11,674	6	0	0	17,559	10	181,624
1963	0	0	94,757	77	9,592	8	0	0	18,354	15	122,703
1964	5	0	137,106	75	25,006	14	0	0	20,801	11	182,918
1965	11	0	129,933	84	4,657	3	0	0	20,620	13	155,221
1966	52	0	215,600	86	10,949	4	0	0	22,913	9	249,514
1967	124	0	168,846	82	10,940	5	0	0	24,930	12	204,840
1968	83	0	162,379	83	7,640	4	0	0	24,929	13	195,031
1969	130	0	315,795	90	5,036	1	0	0	30,070	9	351,031
1970	1,608	0	379,074	90	7,501	2	0	0	35,215	8	423,398
1971	1,475	0	333,284	88	13,665	4	0	0	32,429	9	380,853
1972	1,544	1	172,827	73	18,025	8	0	0	45,368	19	237,764
1973	1,861	1	253,217	77	19,235	6	0	0	54,435	17	328,748
1974	2,124	1	289,202	81	10,852	3	0	0	54,022	15	356,200
1975	1,919	1	218,271	76	13,101	5	0	0	55,019	19	288,310
1976	2,096	1	276,582	77	22,422	6	0	0	56,107	16	357,207
1977	3,127	1	294,641	73	34,602	9	0	0	71,240	18	403,610
1978	3,233	1	331,401	74	33,169	7	0	0	81,229	18	449,032
1979	2,179	1	285,859	69	58,371	14	0	0	66,142	16	412,551
1980	632	0	333,597	74	78,784	17	12	0	38,284	8	451,309
1981	756	0	296,065	68	93,910	22	17	0	44,224	10	434,972
1982	972	0	264,726	55	164,748	34	64	0	48,038	10	478,548
1983	2,144	0	298,928	46	299,621	46	154	0	49,506	8	650,353
1984	870	0	366,811	50	310,574	43	284	0	48,124	7	726,663
1985	1,108	0	238,932	42	273,325	48	146	0	53,760	9	567,271
1986	1,439	0	322,665	45	335,249	46	219	0	64,746	9	724,318
1987	2,329	0	252,142	38	354,861	53	168	0	58,534	9	668,034
1988	1,937	0	295,325	37	449,731	56	299	0	58,278	7	805,570
1989	2,507	0	275,088	35	445,089	57	244	0	58,437	7	781,365
1990	363	0	211,573	25	547,457	64	176	0	94,583	11	854,152
1991	885	0	259,778	24	720,784	67	148	0	91,577	9	1,073,172
1992	432	0	218,765	23	658,514	68	168	0	90,889	9	968,768
1993	573	0	255,152	28	589,994	64	175	0	77,882	8	923,776
1994	379	0	209,636	21	700,042	71	228	0	76,964	8	987,249
1995	598	0	247,744	24	680,700	67	12,298	1	78,343	8	1,019,683
1996	3,935	0	242,486	24	665,171	65	6,514	1	99,235	10	1,017,341
1997	4,070	0	236,999	26	573,506	63	9,218	1	86,260	9	910,053
1998	5,030	0	266,772	23	794,437	68	8,316	1	101,686	9	1,176,241
1999	4,208	0	255,330	24	686,790	65	5,660	1	100,578	10	1,052,566
2000	4,559	0	264,407	23	763,586	66	15,005	1	115,573	10	1,163,130
2001	5,059	0	212,668	20	759,742	70	7,536	1	104,415	10	1,089,420
2002	3,450	0	207,488	16	944,457	75	6,796	1	104,811	8	1,267,002
2003	3,824	0	238,179	19	904,979	72	9,721	1	106,759	8	1,263,462
2004	4,051	0	249,936	18	960,792	71	15,118	1	127,364	9	1,357,261
2005	1,084	0	216,715	15	1,056,573	75	6,302	0	123,769	9	1,404,443
2006	1,528	0	208,731	14	1,154,297	77	3,987	0	137,418	9	1,505,961
2007	1,175	0	213,010	13	1,277,592	77	3,598	0	162,190	10	1,657,565
2008	803	0	218,570	13	1,235,550	76	4,572	0	169,763	10	1,629,258
2009	1,219	0	201,323	11	1,416,844	79	4,252	0	170,062	9	1,793,700
2010	1,191	0	223,409	13	1,307,476	77	4,705	0	158,803	9	1,695,584
2011	1,124	0	206,843	13	1,178,489	77	4,214	0	149,643	10	1,540,313
2012	2,004	0	170,538	10	1,413,974	80	6,235	0	181,954	10	1,774,705
2013	1,254	0	161,220	9	1,481,754	80	52,155	3	146,089	8	1,842,472
2014	1,895	0	153,635	8	1,599,770	81	81,298	4	145,980	7	1,982,578



## WCPFC AREA – YELLOWFIN CATCHES BY GEAR

Table 76. Total catches of yellowfin in the WCPFC Statistical Area, by gear type

YEAR	LONGLINE		POLE-AND-LINE		PURSESEINE		TROLL		OTHER		TOTAL
	TONNES	%	TONNES	%	TONNES	%	TONNES	%	TONNES	%	
1960	55,020	75	1,872	3	1,438	2	0	0	15,337	21	73,667
1961	53,166	70	3,259	4	2,777	4	0	0	16,236	22	75,438
1962	55,547	66	4,225	5	6,975	8	0	0	17,197	20	83,944
1963	53,185	70	2,071	3	2,277	3	0	0	18,223	24	75,756
1964	45,247	61	5,074	7	3,647	5	0	0	20,186	27	74,154
1965	45,493	62	3,434	5	3,752	5	0	0	20,956	28	73,635
1966	61,654	66	2,192	2	5,844	6	0	0	23,409	25	93,099
1967	36,083	52	3,125	5	3,418	5	0	0	26,303	38	68,929
1968	46,070	56	2,706	3	7,043	9	0	0	26,085	32	81,904
1969	51,627	59	5,166	6	3,873	4	0	0	26,612	30	87,278
1970	55,806	56	4,606	5	7,824	8	0	0	30,933	31	99,169
1971	57,766	55	5,248	5	9,244	9	0	0	32,894	31	105,152
1972	61,175	53	7,465	6	10,064	9	0	0	37,506	32	116,210
1973	62,291	48	7,458	6	14,945	12	0	0	43,828	34	128,522
1974	58,116	44	6,582	5	17,406	13	0	0	49,441	38	131,545
1975	69,462	49	7,801	6	13,099	9	0	0	51,029	36	141,391
1976	77,570	51	17,186	11	15,589	10	0	0	42,766	28	153,111
1977	94,414	51	15,257	8	16,268	9	0	0	58,070	32	184,009
1978	110,202	62	12,767	7	15,275	9	0	0	39,401	22	177,645
1979	108,910	55	11,638	6	29,323	15	0	0	49,565	25	199,436
1980	125,113	57	15,142	7	34,627	16	9	0	43,426	20	218,317
1981	97,114	44	22,044	10	54,820	25	16	0	47,976	22	221,970
1982	86,149	39	17,123	8	75,923	34	54	0	42,800	19	222,049
1983	90,259	33	17,184	6	120,887	44	51	0	48,156	17	276,537
1984	76,988	28	17,633	6	125,150	46	67	0	54,212	20	274,050
1985	79,973	28	22,717	8	116,484	41	69	0	63,329	22	282,572
1986	68,999	26	17,970	7	111,931	42	62	0	65,367	25	264,329
1987	75,407	24	19,044	6	157,408	50	48	0	59,946	19	311,853
1988	88,855	29	20,566	7	128,861	42	76	0	71,578	23	309,936
1989	73,306	21	22,133	6	186,119	52	73	0	75,414	21	357,045
1990	79,300	20	20,769	5	211,159	53	68	0	86,848	22	398,144
1991	63,512	15	19,182	5	245,968	58	51	0	96,916	23	425,629
1992	77,739	18	23,043	5	268,950	62	98	0	62,126	14	431,956
1993	72,055	19	20,486	6	219,042	59	141	0	60,453	16	372,177
1994	82,184	20	21,378	5	234,006	56	101	0	76,877	19	414,546
1995	88,306	22	23,209	6	213,218	52	2,570	1	80,961	20	408,264
1996	91,887	22	30,551	7	188,374	46	2,636	1	98,431	24	411,879
1997	81,065	16	22,845	5	307,536	62	2,838	1	83,755	17	498,039
1998	81,077	13	27,506	5	387,620	64	2,806	0	102,613	17	601,622
1999	71,023	14	26,787	5	310,622	60	3,162	1	102,060	20	513,654
2000	96,851	17	26,957	5	329,223	58	3,343	1	109,665	19	566,039
2001	95,540	18	24,443	5	306,727	58	3,716	1	98,058	19	528,484
2002	95,644	20	24,133	5	259,534	54	3,172	1	100,955	21	483,438
2003	95,712	18	24,304	5	310,241	57	3,101	1	106,270	20	539,628
2004	104,059	18	30,640	5	316,162	55	2,706	0	121,646	21	575,213
2005	87,417	16	27,007	5	363,775	66	2,508	0	66,867	12	547,574
2006	84,994	18	23,653	5	298,926	62	2,607	1	69,608	15	479,788
2007	82,434	16	26,570	5	323,554	63	2,854	1	76,299	15	511,711
2008	83,637	14	22,705	4	417,574	69	2,903	0	76,425	13	603,244
2009	98,944	18	23,918	4	310,038	58	3,027	1	101,374	19	537,301
2010	95,521	17	20,112	4	340,181	61	3,611	1	96,710	17	556,135
2011	96,963	19	36,838	7	298,791	57	3,802	1	83,529	16	519,923
2012	86,976	15	34,705	6	359,073	61	3,935	1	103,389	18	588,078
2013	76,456	14	21,806	4	340,492	62	29,435	5	82,988	15	551,177
2014	101,638	17	23,077	4	365,713	60	14,545	2	106,903	17	611,876

## WCPFC AREA – TUNA CATCHES BY SPECIES

Table 77. Total catches of albacore, bigeye, skipjack and yellowfin in the WCPFC Statistical Area

YEAR	ALBACORE		BIGEYE		SKIPJACK		YELLOWFIN		TOTAL
	TONNES	%	TONNES	%	TONNES	%	TONNES	%	
1960	31,463	13	45,025	19	89,938	37	73,667	31	240,093
1961	32,922	11	39,380	13	156,736	51	75,438	25	304,476
1962	37,602	11	36,868	11	181,624	53	83,944	25	340,038
1963	26,815	10	44,346	16	122,703	46	75,756	28	269,620
1964	26,687	8	32,391	10	182,918	58	74,154	23	316,150
1965	28,735	10	31,333	11	155,221	54	73,635	25	288,924
1966	52,284	12	33,187	8	249,514	58	93,099	22	428,084
1967	58,822	16	36,749	10	204,840	55	68,929	19	369,340
1968	64,213	17	30,426	8	195,031	52	81,904	22	371,574
1969	72,106	13	34,361	6	351,031	64	87,278	16	544,776
1970	74,350	12	40,102	6	423,398	66	99,169	16	637,019
1971	100,737	16	43,233	7	380,853	60	105,152	17	629,975
1972	109,655	21	57,156	11	237,764	46	116,210	22	520,785
1973	131,149	21	48,855	8	328,748	52	128,522	20	637,274
1974	115,162	18	52,808	8	356,200	54	131,545	20	655,715
1975	84,651	15	69,360	12	288,310	49	141,391	24	583,712
1976	132,947	18	82,752	11	357,207	49	153,111	21	726,017
1977	83,171	11	83,315	11	403,610	54	184,009	24	754,105
1978	111,161	14	66,513	8	449,032	56	177,645	22	804,351
1979	86,007	11	73,626	10	412,551	53	199,436	26	771,620
1980	95,156	11	72,556	9	451,309	54	218,317	26	837,338
1981	88,095	11	64,173	8	434,972	54	221,970	27	809,210
1982	89,496	10	71,971	8	478,548	56	222,049	26	862,064
1983	65,988	6	77,386	7	650,353	61	276,537	26	1,070,264
1984	74,540	6	85,753	7	726,663	63	274,050	24	1,161,006
1985	77,060	8	88,525	9	567,271	56	282,572	28	1,015,428
1986	71,757	6	93,584	8	724,318	63	264,329	23	1,153,988
1987	63,645	6	109,490	9	668,034	58	311,853	27	1,153,022
1988	67,948	5	110,177	9	805,570	62	309,936	24	1,293,631
1989	73,533	6	109,424	8	781,365	59	357,045	27	1,321,367
1990	63,872	4	126,032	9	854,152	59	398,144	28	1,442,200
1991	58,322	3	111,669	7	1,073,172	64	425,629	26	1,668,792
1992	74,452	5	130,394	8	968,768	60	431,956	27	1,605,570
1993	77,496	5	110,932	7	923,776	62	372,177	25	1,484,381
1994	96,461	6	127,740	8	987,249	61	414,546	25	1,625,996
1995	91,750	6	115,158	7	1,019,683	62	408,264	25	1,634,855
1996	91,140	6	118,667	7	1,017,341	62	411,879	25	1,639,027
1997	112,900	7	160,195	10	910,053	54	498,039	30	1,681,187
1998	112,465	5	174,781	8	1,176,241	57	601,622	29	2,065,109
1999	131,066	7	154,553	8	1,052,566	57	513,654	28	1,851,839
2000	101,171	5	142,228	7	1,163,130	59	566,039	29	1,972,568
2001	121,561	6	145,491	8	1,089,420	58	528,484	28	1,884,956
2002	147,793	7	166,237	8	1,267,002	61	483,438	23	2,064,470
2003	122,949	6	140,531	7	1,263,462	61	539,628	26	2,066,570
2004	122,343	5	190,145	8	1,357,261	60	575,213	26	2,244,962
2005	105,135	5	148,346	7	1,404,443	64	547,574	25	2,205,498
2006	104,986	5	157,829	7	1,505,961	67	479,788	21	2,248,564
2007	126,701	5	142,605	6	1,657,565	68	511,711	21	2,438,582
2008	104,966	4	151,235	6	1,629,258	65	603,244	24	2,488,703
2009	135,476	5	149,874	6	1,793,700	69	537,301	21	2,616,351
2010	124,898	5	138,044	5	1,695,584	67	556,135	22	2,514,661
2011	115,966	5	160,251	7	1,540,313	66	519,923	22	2,336,453
2012	142,963	5	163,537	6	1,774,705	66	588,078	22	2,669,283
2013	140,177	5	154,199	6	1,842,472	69	551,177	21	2,688,025
2014	128,050	4	160,755	6	1,982,578	69	611,876	21	2,883,259

## WCPFC AREA – LONGLINE CATCHES BY SPECIES

Table 78. Total catches by longliners in the WCPFC Statistical Area, by species

YEAR	ALBACORE		BIGEYE		SKIPJACK		YELLOWFIN		TOTAL
	TONNES	%	TONNES	%	TONNES	%	TONNES	%	
1960	31,387	24	43,467	33	0	0	55,020	42	129,874
1961	32,647	26	37,517	30	0	0	53,166	43	123,330
1962	37,358	29	35,895	28	4	0	55,547	43	128,804
1963	26,538	22	42,540	35	0	0	53,185	44	122,263
1964	26,240	26	30,989	30	5	0	45,247	44	102,481
1965	28,603	28	29,848	29	11	0	45,493	44	103,955
1966	51,588	36	31,984	22	52	0	61,654	42	145,278
1967	58,208	45	33,632	26	124	0	36,083	28	128,047
1968	46,226	38	27,757	23	83	0	46,070	38	120,136
1969	38,478	31	32,571	27	130	0	51,627	42	122,806
1970	48,981	35	34,965	25	1,608	1	55,806	39	141,360
1971	46,025	32	38,359	27	1,475	1	57,766	40	143,625
1972	47,774	30	51,040	32	1,544	1	61,175	38	161,533
1973	59,835	36	42,412	25	1,861	1	62,291	37	166,399
1974	39,299	27	45,653	31	2,124	1	58,116	40	145,192
1975	31,180	19	61,488	37	1,919	1	69,462	42	164,049
1976	45,022	23	73,325	37	2,096	1	77,570	39	198,013
1977	48,789	22	72,083	33	3,127	1	94,414	43	218,413
1978	42,260	20	56,364	27	3,233	2	110,202	52	212,059
1979	36,295	17	63,837	30	2,179	1	108,910	52	211,221
1980	42,343	18	62,537	27	632	0	125,113	54	230,625
1981	47,272	25	46,590	24	756	0	97,114	51	191,732
1982	43,876	24	48,578	27	972	1	86,149	48	179,575
1983	36,784	21	46,311	26	2,144	1	90,259	51	175,498
1984	31,277	19	52,976	33	870	1	76,988	47	162,111
1985	38,012	21	58,629	33	1,108	1	79,973	45	177,722
1986	41,702	25	56,989	34	1,439	1	68,999	41	169,129
1987	33,398	19	68,832	38	2,329	1	75,407	42	179,966
1988	41,694	21	68,288	34	1,937	1	88,855	44	200,774
1989	30,147	18	64,916	38	2,507	1	73,306	43	170,876
1990	32,170	17	77,009	41	363	0	79,300	42	188,842
1991	35,459	22	61,033	38	885	1	63,512	39	160,889
1992	45,551	23	75,966	38	432	0	77,739	39	199,688
1993	56,183	29	66,566	34	573	0	72,055	37	195,377
1994	59,629	27	79,175	36	379	0	82,184	37	221,367
1995	60,388	28	68,125	31	598	0	88,306	41	217,417
1996	61,590	29	58,054	27	3,935	2	91,887	43	215,466
1997	72,643	32	68,597	30	4,070	2	81,065	36	226,375
1998	80,042	32	85,048	34	5,030	2	81,077	32	251,197
1999	68,834	31	74,959	34	4,208	2	71,023	32	219,024
2000	69,582	28	76,912	31	4,559	2	96,851	39	247,904
2001	85,022	32	78,670	30	5,059	2	95,540	36	264,291
2002	89,894	32	92,381	33	3,450	1	95,644	34	281,369
2003	78,794	30	83,016	32	3,824	1	95,712	37	261,346
2004	76,967	27	99,705	35	4,051	1	104,059	37	284,782
2005	83,069	33	78,597	31	1,084	0	87,417	35	250,167
2006	85,246	33	83,560	33	1,528	1	84,994	33	255,328
2007	80,170	33	81,350	33	1,175	0	82,434	34	245,129
2008	79,039	32	82,016	33	803	0	83,637	34	245,495
2009	99,128	36	79,736	29	1,219	0	98,944	35	279,027
2010	101,816	38	71,549	26	1,191	0	95,521	35	270,077
2011	85,487	33	76,735	29	1,124	0	96,963	37	260,309
2012	100,583	37	82,516	30	2,004	1	86,976	32	272,079
2013	97,741	41	64,420	27	1,254	1	76,456	32	239,871
2014	86,615	33	73,314	28	1,895	1	101,638	39	263,462

## WCPFC AREA – POLE-AND-LINE CATCHES BY SPECIES

**Table 79. Total catches by pole-and-line vessels in the WCPFC Statistical Area, by species**

YEAR	ALBACORE		BIGEYE		SKIPJACK		YELLOWFIN		TOTAL
	TONNES	%	TONNES	%	TONNES	%	TONNES	%	
1960	0	0	1,500	2	70,428	95	1,872	3	73,800
1961	0	0	1,800	1	127,011	96	3,259	2	132,070
1962	0	0	800	1	152,387	97	4,225	3	157,412
1963	0	0	1,800	2	94,757	96	2,071	2	98,628
1964	0	0	1,143	1	137,106	96	5,074	4	143,323
1965	0	0	1,254	1	129,933	97	3,434	3	134,621
1966	0	0	1,108	1	215,600	98	2,192	1	218,900
1967	0	0	2,803	2	168,846	97	3,125	2	174,774
1968	16,597	9	2,272	1	162,379	88	2,706	1	183,954
1969	32,148	9	1,675	0	315,795	89	5,166	1	354,784
1970	24,485	6	1,589	0	379,074	93	4,606	1	409,754
1971	53,451	14	931	0	333,284	85	5,248	1	392,914
1972	60,691	25	1,762	1	172,827	71	7,465	3	242,745
1973	68,908	21	1,258	0	253,217	77	7,458	2	330,841
1974	73,676	20	1,039	0	289,202	78	6,582	2	370,499
1975	52,257	19	1,334	0	218,271	78	7,801	3	279,663
1976	85,436	22	3,423	1	276,582	72	17,186	4	382,627
1977	32,034	9	3,325	1	294,641	85	15,257	4	345,257
1978	59,977	15	3,337	1	331,401	81	12,767	3	407,482
1979	44,762	13	2,540	1	285,859	83	11,638	3	344,799
1980	46,843	12	2,916	1	333,597	84	15,142	4	398,498
1981	27,426	8	3,382	1	296,065	85	22,044	6	348,917
1982	29,615	9	4,993	2	264,726	84	17,123	5	316,457
1983	21,098	6	5,077	1	298,928	87	17,184	5	342,287
1984	26,015	6	4,557	1	366,811	88	17,633	4	415,016
1985	20,714	7	5,529	2	238,932	83	22,717	8	287,892
1986	16,096	4	4,133	1	322,665	89	17,970	5	360,864
1987	19,091	6	4,602	2	252,142	86	19,044	6	294,879
1988	6,216	2	5,890	2	295,325	90	20,566	6	327,997
1989	8,629	3	6,131	2	275,088	88	22,133	7	311,981
1990	8,777	4	5,985	2	211,573	86	20,769	8	247,104
1991	7,117	2	3,929	1	259,778	90	19,182	7	290,006
1992	13,899	5	4,055	2	218,765	84	23,043	9	259,762
1993	12,871	4	4,505	2	255,152	87	20,486	7	293,014
1994	26,456	10	5,251	2	209,636	80	21,378	8	262,721
1995	21,120	7	6,228	2	247,744	83	23,209	8	298,301
1996	20,302	7	7,940	3	242,486	80	30,551	10	301,279
1997	32,259	11	6,563	2	236,999	79	22,845	8	298,666
1998	22,962	7	6,405	2	266,772	82	27,506	8	323,645
1999	50,507	15	5,856	2	255,330	75	26,787	8	338,480
2000	21,652	7	6,838	2	264,407	83	26,957	8	319,854
2001	29,467	11	5,905	2	212,668	78	24,443	9	272,483
2002	48,472	17	6,109	2	207,488	72	24,133	8	286,202
2003	36,126	12	5,296	2	238,179	78	24,304	8	303,905
2004	32,365	10	9,238	3	249,936	78	30,640	10	322,179
2005	16,162	6	6,851	3	216,715	81	27,007	10	266,735
2006	15,429	6	9,781	4	208,731	81	23,653	9	257,594
2007	37,785	13	7,296	3	213,010	75	26,570	9	284,661
2008	19,072	7	9,204	3	218,570	81	22,705	8	269,551
2009	31,193	12	7,916	3	201,323	76	23,918	9	264,350
2010	19,575	7	7,027	3	223,409	83	20,112	7	270,123
2011	25,734	9	5,655	2	206,843	75	36,838	13	275,070
2012	33,783	14	3,932	2	170,538	70	34,705	14	242,958
2013	33,783	15	4,906	2	161,220	73	21,806	10	221,715
2014	33,783	16	4,829	2	153,635	71	23,077	11	215,324

## WCPFC AREA – PURSE SEINE CATCHES BY SPECIES

Table 80. Total catches by purse seiners in the WCPFC Statistical Area, by species

YEAR	ALBACORE		BIGEYE		SKIPIACK		YELLOWFIN		TOTAL
	TONNES	%	TONNES	%	TONNES	%	TONNES	%	
1960	0	0	58	1	3,728	71	1,438	28	5,224
1961	7	0	63	0	11,693	80	2,777	19	14,540
1962	53	0	173	1	11,674	62	6,975	37	18,875
1963	59	0	6	0	9,592	80	2,277	19	11,934
1964	128	0	231	1	25,006	86	3,647	13	29,012
1965	11	0	201	2	4,657	54	3,752	44	8,621
1966	111	1	9	0	10,949	65	5,844	35	16,913
1967	89	1	61	0	10,940	75	3,418	24	14,508
1968	267	2	193	1	7,640	50	7,043	47	15,143
1969	521	5	53	1	5,036	53	3,873	41	9,483
1970	317	2	580	4	7,501	46	7,824	48	16,222
1971	902	4	700	3	13,665	56	9,244	38	24,511
1972	277	1	664	2	18,025	62	10,064	35	29,030
1973	1,353	4	736	2	19,235	53	14,945	41	36,269
1974	161	1	1,129	4	10,852	37	17,406	59	29,548
1975	159	1	1,326	5	13,101	47	13,099	47	27,685
1976	1,109	3	1,650	4	22,422	55	15,589	38	40,770
1977	669	1	1,953	4	34,602	65	16,268	30	53,492
1978	1,115	2	2,481	5	33,169	64	15,275	29	52,040
1979	125	0	2,283	3	58,371	65	29,323	33	90,102
1980	329	0	3,017	3	78,784	67	34,627	30	116,757
1981	252	0	9,577	6	93,910	59	54,820	35	158,559
1982	561	0	14,258	6	164,748	64	75,923	30	255,490
1983	350	0	21,294	5	299,621	68	120,887	27	442,152
1984	3,380	1	23,173	5	310,574	67	125,150	27	462,277
1985	1,533	0	18,192	4	273,325	67	116,484	28	409,534
1986	1,542	0	26,116	5	335,249	71	111,931	24	474,838
1987	1,205	0	30,504	6	354,861	65	157,408	29	543,978
1988	1,208	0	29,196	5	449,731	74	128,861	21	608,996
1989	2,521	0	30,930	5	445,089	67	186,119	28	664,659
1990	1,995	0	34,916	4	547,457	69	211,159	27	795,527
1991	2,652	0	37,360	4	720,784	72	245,968	24	1,006,764
1992	4,104	0	44,172	5	658,514	67	268,950	28	975,740
1993	2,889	0	34,191	4	589,994	70	219,042	26	846,116
1994	2,026	0	35,491	4	700,042	72	234,006	24	971,565
1995	1,177	0	32,395	3	680,700	73	213,218	23	927,490
1996	581	0	42,317	5	665,171	74	188,374	21	896,443
1997	1,068	0	77,105	8	573,506	60	307,536	32	959,215
1998	1,554	0	73,778	6	794,437	63	387,620	31	1,257,389
1999	6,872	1	64,675	6	686,790	64	310,622	29	1,068,959
2000	2,408	0	48,078	4	763,586	67	329,223	29	1,143,295
2001	974	0	51,476	5	759,742	68	306,727	27	1,118,919
2002	3,303	0	58,159	5	944,457	75	259,534	21	1,265,453
2003	627	0	42,379	3	904,979	72	310,241	25	1,258,226
2004	7,200	1	70,088	5	960,792	71	316,162	23	1,354,242
2005	850	0	58,133	4	1,056,573	71	363,775	25	1,479,331
2006	364	0	59,358	4	1,154,297	76	298,926	20	1,512,945
2007	5,682	0	48,671	3	1,277,592	77	323,554	20	1,655,499
2008	825	0	55,403	3	1,235,550	72	417,574	24	1,709,352
2009	2,077	0	56,831	3	1,416,844	79	310,038	17	1,785,790
2010	330	0	55,144	3	1,307,476	77	340,181	20	1,703,131
2011	480	0	72,010	5	1,178,489	76	298,791	19	1,549,770
2012	4,193	0	63,997	3	1,413,974	77	359,073	20	1,841,237
2013	4,193	0	72,574	4	1,481,754	78	340,492	18	1,899,013
2014	4,193	0	67,292	3	1,599,770	79	365,713	18	2,036,968

## WCPFC AREA – TROLL CATCHES BY SPECIES

Table 81. Total catches by trollers in the WCPFC Statistical Area, by species

YEAR	ALBACORE		BIGEYE		SKIPJACK		YELLOWFIN		TOTAL
	TONNES	%	TONNES	%	TONNES	%	TONNES	%	
1964	0		0		0		0		0
1965	0		0		0		0		0
1966	0		0		0		0		0
1967	5	100	0	0	0	0	0	0	5
1968	14	100	0	0	0	0	0	0	14
1969	0		0		0		0		0
1970	50	100	0	0	0	0	0	0	50
1971	0		0		0		0		0
1972	268	100	0	0	0	0	0	0	268
1973	484	100	0	0	0	0	0	0	484
1974	898	100	0	0	0	0	0	0	898
1975	646	100	0	0	0	0	0	0	646
1976	25	100	0	0	0	0	0	0	25
1977	621	100	0	0	0	0	0	0	621
1978	1,686	100	0	0	0	0	0	0	1,686
1979	814	100	0	0	0	0	0	0	814
1980	1,468	99	0	0	12	1	9	1	1,489
1981	2,085	98	0	0	17	1	16	1	2,118
1982	2,434	95	0	0	64	3	54	2	2,552
1983	744	78	0	0	154	16	51	5	949
1984	2,773	89	0	0	284	9	67	2	3,124
1985	3,253	94	0	0	146	4	69	2	3,468
1986	2,003	88	0	0	219	10	62	3	2,284
1987	2,134	91	0	0	168	7	48	2	2,350
1988	4,296	92	0	0	299	6	76	2	4,671
1989	8,370	96	0	0	244	3	73	1	8,687
1990	6,975	97	0	0	176	2	68	1	7,219
1991	7,805	98	0	0	148	2	51	1	8,004
1992	6,578	96	0	0	168	2	98	1	6,844
1993	4,296	93	0	0	175	4	141	3	4,612
1994	7,164	96	0	0	228	3	101	1	7,493
1995	8,572	36	145	1	12,298	52	2,570	11	23,585
1996	8,225	46	432	2	6,514	37	2,636	15	17,807
1997	6,264	33	412	2	9,218	49	2,838	15	18,732
1998	7,470	39	507	3	8,316	44	2,806	15	19,099
1999	4,338	32	316	2	5,660	42	3,162	23	13,476
2000	7,100	27	397	2	15,005	58	3,343	13	25,845
2001	5,669	33	408	2	7,536	43	3,716	21	17,329
2002	5,448	34	713	4	6,796	42	3,172	20	16,129
2003	6,911	35	142	1	9,721	49	3,101	16	19,875
2004	5,389	23	232	1	15,118	64	2,706	12	23,445
2005	4,263	32	220	2	6,302	47	2,508	19	13,293
2006	3,347	33	157	2	3,987	39	2,607	26	10,098
2007	2,610	28	187	2	3,598	39	2,854	31	9,249
2008	4,053	35	212	2	4,572	39	2,903	25	11,740
2009	2,444	25	175	2	4,252	43	3,027	31	9,898
2010	2,729	24	275	2	4,705	42	3,611	32	11,320
2011	3,706	31	251	2	4,214	35	3,802	32	11,973
2012	3,575	26	273	2	6,235	44	3,935	28	14,018
2013	3,838	4	3,442	4	52,155	59	29,435	33	88,870
2014	2,834	3	4,500	4	81,298	79	14,545	14	103,177

## WCPFC AREA – OTHER GEAR CATCHES, BY SPECIES

Table 82. Total catches by other gear types in the WCPFC Statistical Area, by species

YEAR	ALBACORE		BIGEYE		SKIPJACK		YELLOWFIN		TOTAL
	TONNES	%	TONNES	%	TONNES	%	TONNES	%	
1960	76	0	0	0	15,782	51	15,337	49	31,195
1961	268	1	0	0	18,032	52	16,236	47	34,536
1962	191	1	0	0	17,559	50	17,197	49	34,947
1963	218	1	0	0	18,354	50	18,223	50	36,795
1964	319	1	28	0	20,801	50	20,186	49	41,334
1965	121	0	30	0	20,620	49	20,956	50	41,727
1966	585	1	86	0	22,913	49	23,409	50	46,993
1967	520	1	253	0	24,930	48	26,303	51	52,006
1968	1,109	2	204	0	24,929	48	26,085	50	52,327
1969	959	2	62	0	30,070	52	26,612	46	57,703
1970	517	1	2,968	4	35,215	51	30,933	44	69,633
1971	359	1	3,243	5	32,429	47	32,894	48	68,925
1972	645	1	3,690	4	45,368	52	37,506	43	87,209
1973	569	1	4,449	4	54,435	53	43,828	42	103,281
1974	1,128	1	4,987	5	54,022	49	49,441	45	109,578
1975	409	0	5,212	5	55,019	49	51,029	46	111,669
1976	1,355	1	4,354	4	56,107	54	42,766	41	104,582
1977	1,058	1	5,954	4	71,240	52	58,070	43	136,322
1978	6,123	5	4,331	3	81,229	62	39,401	30	131,084
1979	4,011	3	4,966	4	66,142	53	49,565	40	124,684
1980	4,173	5	4,086	5	38,284	43	43,426	48	89,969
1981	11,060	10	4,624	4	44,224	41	47,976	44	107,884
1982	13,010	12	4,142	4	48,038	44	42,800	40	107,990
1983	7,012	6	4,704	4	49,506	45	48,156	44	109,378
1984	11,095	9	5,047	4	48,124	41	54,212	46	118,478
1985	13,548	10	6,175	5	53,760	39	63,329	46	136,812
1986	10,414	7	6,346	4	64,746	44	65,367	45	146,873
1987	7,817	6	5,552	4	58,534	44	59,946	45	131,849
1988	14,534	10	6,803	4	58,278	39	71,578	47	151,193
1989	23,866	14	7,447	5	58,437	35	75,414	46	165,164
1990	13,955	7	8,122	4	94,583	46	86,848	43	203,508
1991	5,289	3	9,347	5	91,577	45	96,916	48	203,129
1992	4,320	3	6,201	4	90,889	56	62,126	38	163,536
1993	1,257	1	5,670	4	77,882	54	60,453	42	145,262
1994	1,186	1	7,823	5	76,964	47	76,877	47	162,850
1995	493	0	8,265	5	78,343	47	80,961	48	168,062
1996	442	0	9,924	5	99,235	48	98,431	47	208,032
1997	666	0	7,518	4	86,260	48	83,755	47	178,199
1998	437	0	9,043	4	101,686	48	102,613	48	213,779
1999	515	0	8,747	4	100,578	47	102,060	48	211,900
2000	429	0	10,003	4	115,573	49	109,665	47	235,670
2001	429	0	9,032	4	104,415	49	98,058	46	211,934
2002	676	0	8,875	4	104,811	49	100,955	47	215,317
2003	491	0	9,698	4	106,759	48	106,270	48	223,218
2004	422	0	10,882	4	127,364	49	121,646	47	260,314
2005	791	0	4,545	2	123,769	63	66,867	34	195,972
2006	600	0	4,973	2	137,418	65	69,608	33	212,599
2007	454	0	5,101	2	162,190	66	76,299	31	244,044
2008	1,977	1	4,400	2	169,763	67	76,425	30	252,565
2009	634	0	5,216	2	170,062	61	101,374	37	277,286
2010	448	0	4,049	2	158,803	61	96,710	37	260,010
2011	559	0	5,600	2	149,643	63	83,529	35	239,331
2012	829	0	12,819	4	181,954	61	103,389	35	298,991
2013	622	0	8,857	4	146,089	61	82,988	35	238,556
2014	625	0	10,820	4	145,980	55	106,903	40	264,328

## WCPFC AREA – TOTAL TUNA CATCHES BY GEAR

Table 83. Total catches of albacore, bigeye, skipjack and yellowfin in the WCPFC Statistical Area, by gear type

YEAR	LONGLINE		POLE-AND-LINE		PURSE SEINE		TROLL		OTHER		TOTAL
	TONNES	%	TONNES	%	TONNES	%	TONNES	%	TONNES	%	
1960	129,874	54	73,800	31	5,224	2	0	0	31,195	13	240,093
1961	123,330	41	132,070	43	14,540	5	0	0	34,536	11	304,476
1962	128,804	38	157,412	46	18,875	6	0	0	34,947	10	340,038
1963	122,263	45	98,628	37	11,934	4	0	0	36,795	14	269,620
1964	102,481	32	143,323	45	29,012	9	0	0	41,334	13	316,150
1965	103,955	36	134,621	47	8,621	3	0	0	41,727	14	288,924
1966	145,278	34	218,900	51	16,913	4	0	0	46,993	11	428,084
1967	128,047	35	174,774	47	14,508	4	5	0	52,006	14	369,340
1968	120,136	32	183,954	50	15,143	4	14	0	52,327	14	371,574
1969	122,806	23	354,784	65	9,483	2	0	0	57,703	11	544,776
1970	141,360	22	409,754	64	16,222	3	50	0	69,633	11	637,019
1971	143,625	23	392,914	62	24,511	4	0	0	68,925	11	629,975
1972	161,533	31	242,745	47	29,030	6	268	0	87,209	17	520,785
1973	166,399	26	330,841	52	36,269	6	484	0	103,281	16	637,274
1974	145,192	22	370,499	57	29,548	5	898	0	109,578	17	655,715
1975	164,049	28	279,663	48	27,685	5	646	0	111,669	19	583,712
1976	198,013	27	382,627	53	40,770	6	25	0	104,582	14	726,017
1977	218,413	29	345,257	46	53,492	7	621	0	136,322	18	754,105
1978	212,059	26	407,482	51	52,040	6	1,686	0	131,084	16	804,351
1979	211,221	27	344,799	45	90,102	12	814	0	124,684	16	771,620
1980	230,625	28	398,498	48	116,757	14	1,489	0	89,969	11	837,338
1981	191,732	24	348,917	43	158,559	20	2,118	0	107,884	13	809,210
1982	179,575	21	316,457	37	255,490	30	2,552	0	107,990	13	862,064
1983	175,498	16	342,287	32	442,152	41	949	0	109,378	10	1,070,264
1984	162,111	14	415,016	36	462,277	40	3,124	0	118,478	10	1,161,006
1985	177,722	18	287,892	28	409,534	40	3,468	0	136,812	13	1,015,428
1986	169,129	15	360,864	31	474,838	41	2,284	0	146,873	13	1,153,988
1987	179,966	16	294,879	26	543,978	47	2,350	0	131,849	11	1,153,022
1988	200,774	16	327,997	25	608,996	47	4,671	0	151,193	12	1,293,631
1989	170,876	13	311,981	24	664,659	50	8,687	1	165,164	12	1,321,367
1990	188,842	13	247,104	17	795,527	55	7,219	1	203,508	14	1,442,200
1991	160,889	10	290,006	17	1,006,764	60	8,004	0	203,129	12	1,668,792
1992	199,688	12	259,762	16	975,740	61	6,844	0	163,536	10	1,605,570
1993	195,377	13	293,014	20	846,116	57	4,612	0	145,262	10	1,484,381
1994	221,367	14	262,721	16	971,565	60	7,493	0	162,850	10	1,625,996
1995	217,417	13	298,301	18	927,490	57	23,585	1	168,062	10	1,634,855
1996	215,466	13	301,279	18	896,443	55	17,807	1	208,032	13	1,639,027
1997	226,375	13	298,666	18	959,215	57	18,732	1	178,199	11	1,681,187
1998	251,197	12	323,645	16	1,257,389	61	19,099	1	213,779	10	2,065,109
1999	219,024	12	338,480	18	1,068,959	58	13,476	1	211,900	11	1,851,839
2000	247,904	13	319,854	16	1,143,295	58	25,845	1	235,670	12	1,972,568
2001	264,291	14	272,483	14	1,118,919	59	17,329	1	211,934	11	1,884,956
2002	281,369	14	286,202	14	1,265,453	61	16,129	1	215,317	10	2,064,470
2003	261,346	13	303,905	15	1,258,226	61	19,875	1	223,218	11	2,066,570
2004	284,782	13	322,179	14	1,354,242	60	23,445	1	260,314	12	2,244,962
2005	250,167	11	266,735	12	1,479,331	67	13,293	1	195,972	9	2,205,498
2006	255,328	11	257,594	11	1,512,945	67	10,098	0	212,599	9	2,248,564
2007	245,129	10	284,661	12	1,655,499	68	9,249	0	244,044	10	2,438,582
2008	245,495	10	269,551	11	1,709,352	69	11,740	0	252,565	10	2,488,703
2009	279,027	11	264,350	10	1,785,790	68	9,898	0	277,286	11	2,616,351
2010	270,077	11	270,123	11	1,703,131	68	11,320	0	260,010	10	2,514,661
2011	260,309	11	275,070	12	1,549,770	66	11,973	1	239,331	10	2,336,453
2012	272,079	10	242,958	9	1,841,237	69	14,018	1	298,991	11	2,669,283
2013	239,871	9	221,715	8	1,899,013	71	88,870	3	238,556	9	2,688,025
2014	263,462	9	215,324	7	2,036,968	71	103,177	4	264,328	9	2,883,259



## WCPFC AREA – TOTAL TUNA CATCHES BY FLEET

Table 84. Total catches (tonnes) of albacore, bigeye, skipjack and yellowfin in the WCPFC Statistical Area by fishing nation, territory or entity

YEAR	AUSTRALIA	BELIZE	CANADA	CHINA	COOK ISLANDS	ECUADOR	EL SALVADOR	FEDERATED STATES OF MICRONESIA
1960	–	–	–	–	–	–	–	–
1961	–	–	–	–	–	–	–	–
1962	–	–	–	–	–	–	–	–
1963	–	–	–	–	–	–	–	–
1964	–	–	–	–	–	–	–	–
1965	–	–	–	–	–	–	–	–
1966	–	–	–	–	–	–	–	–
1967	–	–	–	–	–	–	–	–
1968	–	–	–	–	–	–	–	–
1969	–	–	–	–	–	–	–	–
1970	100	–	–	–	–	–	–	–
1971	100	–	–	–	–	–	–	–
1972	100	–	–	–	–	–	–	–
1973	100	–	–	–	–	–	–	–
1974	100	–	–	–	–	–	–	–
1975	2,000	–	–	–	–	–	–	–
1976	147	–	–	–	–	–	–	–
1977	131	–	–	–	–	–	–	–
1978	375	–	–	–	–	–	–	–
1979	100	–	–	–	–	–	–	–
1980	117	–	–	–	–	–	–	–
1981	357	–	–	–	–	–	–	–
1982	238	–	–	–	–	–	–	–
1983	230	–	–	–	–	–	–	–
1984	147	–	–	–	–	–	–	–
1985	18	–	–	–	–	–	–	–
1986	101	–	–	–	–	–	–	–
1987	1,455	–	–	–	–	–	–	–
1988	1,752	–	235	44	–	–	–	–
1989	2,836	–	235	144	–	–	–	–
1990	6,984	–	235	453	–	–	–	–
1991	9,380	–	235	1,007	–	–	–	11,338
1992	9,524	–	235	2,715	–	–	–	15,472
1993	7,212	–	235	6,419	–	–	–	16,908
1994	5,415	–	235	12,677	32	–	–	20,941
1995	6,288	54	235	10,586	63	–	–	6,759
1996	5,249	129	136	6,026	59	–	–	7,394
1997	7,550	77	149	3,664	–	–	–	8,253
1998	5,153	276	167	3,272	22	–	–	14,179
1999	7,551	211	253	7,515	56	–	–	10,881
2000	6,997	270	351	6,244	335	3,992	–	21,688
2001	5,279	7,143	206	9,947	206	1,057	599	17,646
2002	5,232	3,385	144	15,632	770	427	1,488	20,607
2003	5,809	2,697	–	42,210	2,462	1,562	74	30,829
2004	4,200	943	63	42,606	3,207	3,051	–	28,471
2005	3,093	1,056	72	62,734	3,125	5,193	–	28,302
2006	5,030	632	135	77,382	2,841	9,523	–	10,774
2007	4,404	595	27	73,698	3,266	9,187	6,024	15,440
2008	3,969	225	–	86,451	2,817	25,415	10,962	19,424
2009	3,646	190	–	119,639	2,054	4,428	8,824	21,153
2010	2,566	127	–	83,241	3,058	8,451	7,371	23,802
2011	2,924	220	1	105,275	3,636	18,045	12,226	28,785
2012	2,221	194	–	91,302	5,382	23,145	11,411	38,983
2013	2,221	252	–	121,299	1,948	21,442	13,273	27,053
2014	2,594	252	–	89,369	2,181	17,216	17,480	40,870

**Table 84 (continued). Total catches (tonnes) of albacore, bigeye, skipjack and yellowfin in the WCPFC Statistical Area by fishing nation, territory or entity**

YEAR	FIJI ISLANDS	FRENCH POLYNESIA	INDONESIA	JAPAN	KIRIBATI	REPUBLIC OF KOREA	MARSHALL ISLANDS	MEXICO
1960	—	—	7,415	206,606	—	744	—	—
1961	—	—	8,054	269,191	—	385	—	—
1962	—	—	8,749	302,176	—	708	—	—
1963	—	—	9,505	228,717	—	1,955	—	—
1964	—	—	10,327	270,506	—	2,527	—	—
1965	—	—	11,223	232,844	—	7,078	—	—
1966	—	—	12,198	355,838	—	13,405	—	—
1967	—	—	13,260	281,568	—	14,469	—	—
1968	—	—	14,417	273,603	—	10,794	—	—
1969	—	—	15,677	442,850	—	17,077	—	—
1970	—	—	17,600	505,452	—	16,927	—	—
1971	—	—	18,100	471,129	—	16,541	—	—
1972	—	—	28,600	341,854	—	17,678	—	—
1973	—	—	32,500	418,048	—	25,938	—	—
1974	12	—	33,779	429,014	—	14,105	—	—
1975	11	—	34,378	358,037	—	29,343	—	—
1976	742	—	33,375	474,987	—	44,464	—	—
1977	1,711	—	37,235	459,318	—	43,722	—	—
1978	2,524	—	40,024	513,391	—	33,102	—	—
1979	3,494	696	50,973	466,434	—	41,915	—	—
1980	2,496	936	58,281	522,844	1,812	46,096	—	—
1981	5,836	1,001	66,579	460,646	2,376	33,310	—	—
1982	4,428	1,034	72,359	501,943	2,269	39,684	—	—
1983	3,741	836	81,685	554,560	3,406	37,589	—	468
1984	4,572	1,250	91,802	639,034	3,843	33,293	—	6,600
1985	3,946	836	99,918	511,605	2,531	44,292	—	—
1986	3,125	961	104,027	590,885	3,226	63,034	—	—
1987	3,889	878	131,376	504,820	2,246	91,201	—	—
1988	3,891	715	152,705	599,082	3,284	113,653	—	—
1989	5,189	856	165,050	517,619	4,094	139,904	—	—
1990	3,830	2,109	174,573	471,098	2,407	204,399	—	—
1991	5,298	2,335	178,542	490,677	2,036	247,950	—	—
1992	4,790	2,019	205,267	472,795	2,363	213,553	9	—
1993	4,966	2,387	188,046	516,860	2,104	150,165	137	—
1994	5,937	2,804	208,581	473,786	3,131	226,531	48	—
1995	7,009	3,343	222,269	481,106	5,424	206,176	22	—
1996	6,803	3,583	344,955	417,584	6,645	174,948	—	—
1997	4,354	4,564	256,670	507,798	7,021	188,667	—	—
1998	4,013	5,710	338,881	543,367	9,389	247,929	—	—
1999	4,075	5,200	321,618	482,046	9,793	173,490	—	—
2000	9,660	6,833	342,203	498,958	14,726	207,498	7,560	—
2001	11,309	7,733	314,888	439,331	5,401	216,691	35,774	—
2002	11,551	7,347	302,659	451,896	9,830	254,593	38,952	—
2003	10,854	6,309	308,731	469,809	6,898	221,079	37,875	—
2004	17,312	5,496	406,483	441,599	6,661	212,655	46,676	—
2005	15,477	5,089	247,514	481,852	9,165	237,353	56,164	—
2006	15,472	5,938	285,844	445,977	6,723	274,859	42,349	—
2007	10,042	6,408	321,890	472,400	18,020	278,482	59,409	—
2008	13,627	5,673	334,585	432,795	18,373	275,132	33,013	—
2009	16,828	6,878	388,635	399,646	34,004	310,139	43,973	—
2010	12,545	6,250	358,254	430,226	38,946	300,213	57,225	—
2011	16,307	6,028	397,442	368,405	59,611	231,570	90,544	—
2012	14,978	7,271	443,316	395,631	74,108	290,293	72,422	—
2013	12,782	6,691	526,236	373,548	77,782	245,372	77,768	—
2014	13,663	7,195	494,503	358,020	114,156	292,011	75,887	—

**Table 84 (continued). Total catches (tonnes) of albacore, bigeye, skipjack and yellowfin in the WCPFC Statistical Area by fishing nation, territory or entity**

YEAR	NAURU	NEW CALEDONIA	NEW ZEALAND	NIUE	PALAU	PAPUA NEW GUINEA	PHILIPPINES	PORTUGAL
1960	-	-	-	-	-	-	20,585	-
1961	-	-	-	-	-	-	21,735	-
1962	-	-	-	-	-	-	22,957	-
1963	-	-	-	-	-	-	24,252	-
1964	-	-	-	-	1,166	-	25,626	-
1965	-	-	-	-	2,670	-	27,084	-
1966	-	-	-	-	2,686	-	28,632	-
1967	-	-	5	-	3,406	-	30,275	-
1968	-	-	14	-	5,056	-	32,021	-
1969	-	-	-	-	4,762	-	33,875	-
1970	-	-	50	-	8,082	2,428	52,000	-
1971	-	-	-	-	2,143	16,974	57,200	-
1972	-	-	268	-	1,519	13,130	60,700	-
1973	-	-	484	-	2,350	28,216	70,900	-
1974	-	-	899	-	6,808	41,630	81,188	-
1975	-	-	647	-	6,269	17,369	84,450	-
1976	-	-	25	-	5,323	32,921	73,653	-
1977	-	-	621	-	4,012	24,115	118,149	-
1978	-	-	1,701	-	9,694	48,859	87,319	-
1979	-	-	830	-	5,688	26,857	94,308	-
1980	-	-	1,519	-	6,576	33,994	77,506	-
1981	-	229	2,111	-	9,411	31,412	94,616	-
1982	-	868	2,436	-	4,053	-	104,047	-
1983	-	461	6,565	-	-	-	118,529	-
1984	-	150	7,005	-	-	2,744	105,217	-
1985	-	281	5,713	-	97	9,300	137,308	-
1986	-	367	6,793	-	131	-	145,097	-
1987	-	1,102	5,035	-	161	-	141,461	-
1988	-	1,092	3,923	-	157	-	124,785	-
1989	-	871	10,323	-	77	-	151,124	-
1990	-	1,730	7,120	-	88	-	202,214	-
1991	-	1,536	7,765	-	-	-	221,817	-
1992	-	1,092	4,524	-	213	-	165,652	-
1993	-	1,294	4,415	-	206	8	134,921	-
1994	-	1,355	8,513	-	184	1,381	172,558	-
1995	-	1,274	8,147	-	100	12,700	198,613	-
1996	-	1,201	10,194	-	100	10,572	205,004	-
1997	-	977	10,451	-	107	19,400	208,767	-
1998	-	1,543	15,154	-	100	50,726	235,585	-
1999	-	1,616	10,141	-	100	38,980	226,319	-
2000	11	1,662	18,918	-	240	68,819	234,520	-
2001	13	1,718	17,533	-	62	92,806	210,786	-
2002	7	1,926	38,574	-	4	124,705	226,863	-
2003	20	2,007	30,614	-	20	159,622	264,106	-
2004	3	2,189	33,886	6	35	225,441	271,760	-
2005	-	2,114	27,917	105	-	235,440	274,247	-
2006	-	1,807	27,410	286	-	233,170	291,564	-
2007	-	1,770	38,969	306	-	230,015	320,567	-
2008	3	1,993	33,878	435	-	205,682	360,187	-
2009	8	2,187	30,618	189	-	213,019	328,047	-
2010	4	2,488	26,949	110	-	208,253	285,594	-
2011	11	2,362	25,312	-	-	164,557	193,915	7
2012	11	2,337	21,661	-	-	240,054	233,386	18
2013	19	2,314	27,687	-	-	194,301	229,393	175
2014	19	2,429	22,908	-	-	236,823	286,862	94

**Table 84 (continued). Total catches (tonnes) of albacore, bigeye, skipjack and yellowfin in the WCPFC Statistical Area by fishing nation, territory or entity**

YEAR	RUSSIA	SAMOA	SENEGAL	SOLOMON ISLANDS	SPAIN	CHINESE TAIPEI	TONGA
1960	-	-	-	-	-	4,035	-
1961	-	-	-	-	-	4,485	-
1962	-	-	-	-	-	4,779	-
1963	-	-	-	-	-	4,642	-
1964	-	-	-	-	-	5,482	-
1965	-	-	-	-	-	7,524	-
1966	-	-	-	-	-	14,812	-
1967	-	-	-	-	-	25,911	-
1968	-	-	-	-	-	35,302	-
1969	-	-	-	-	-	30,096	-
1970	-	-	-	-	-	33,887	-
1971	-	-	-	4,711	-	42,640	-
1972	-	-	-	7,905	-	48,612	-
1973	-	-	-	6,624	-	51,807	-
1974	-	-	-	10,332	-	37,501	-
1975	-	-	-	7,094	-	43,804	-
1976	-	-	-	15,763	-	43,546	-
1977	-	-	-	12,202	-	50,858	-
1978	-	-	-	18,353	-	46,606	-
1979	-	-	-	24,289	-	43,450	-
1980	-	-	-	23,241	-	48,323	-
1981	-	-	-	22,832	-	37,900	-
1982	-	-	-	20,071	-	32,644	205
1983	-	-	-	33,432	-	44,457	208
1984	-	-	-	35,616	-	56,407	218
1985	2,111	-	-	29,996	-	55,987	233
1986	4,175	-	-	42,249	-	65,658	252
1987	8,995	-	-	29,437	-	84,558	299
1988	6,189	-	-	40,513	-	117,865	276
1989	4,935	-	-	34,262	-	135,125	235
1990	2,126	-	-	26,612	-	164,639	192
1991	3,715	-	-	46,888	-	213,007	197
1992	2,126	-	-	30,559	-	263,185	225
1993	8,714	300	-	28,006	-	207,231	329
1994	6,722	736	-	33,925	-	223,590	411
1995	-	2,151	-	49,665	-	228,798	461
1996	-	2,375	-	38,697	-	226,436	579
1997	-	5,498	-	47,441	-	217,027	663
1998	-	6,820	-	48,377	1,624	305,354	833
1999	-	5,790	-	45,662	8,613	251,034	1,084
2000	-	5,389	-	12,929	12,895	279,197	1,161
2001	-	5,864	-	17,218	2,402	285,281	1,733
2002	-	4,927	-	18,537	2,288	318,298	1,672
2003	-	2,944	-	26,364	4,659	258,537	971
2004	-	1,967	-	24,904	5,587	260,646	388
2005	-	1,626	6	20,023	3,453	244,345	629
2006	-	2,564	15	29,462	11,825	255,610	759
2007	-	3,559	6	21,244	23,749	276,957	861
2008	-	2,796	-	17,378	36,358	247,220	592
2009	-	3,422	-	17,883	26,688	242,295	271
2010	-	3,090	-	26,907	29,500	250,562	128
2011	-	1,932	-	28,233	39,468	229,095	224
2012	-	2,353	-	28,635	32,199	247,248	171
2013	-	2,022	-	26,435	45,038	260,446	147
2014	-	1,102	-	61,151	40,538	275,356	250

**Table 84 (continued). Total catches (tonnes) of albacore, bigeye, skipjack and yellowfin in the WCPFC Statistical Area by fishing nation, territory or entity**

YEAR	TOKELAU	TUVALU	UNITED STATES OF AMERICA	VANUATU	VIETNAM	WALLIS ET FUTUNA	EASTERN PACIFIC NEI	TOTAL
1960	-	-	708	-	-	-	-	240,093
1961	-	-	626	-	-	-	-	304,476
1962	-	-	669	-	-	-	-	340,038
1963	-	-	549	-	-	-	-	269,620
1964	-	-	516	-	-	-	-	316,150
1965	-	-	501	-	-	-	-	288,924
1966	-	-	513	-	-	-	-	428,084
1967	-	-	446	-	-	-	-	369,340
1968	-	-	367	-	-	-	-	371,574
1969	-	-	439	-	-	-	-	544,776
1970	-	-	493	-	-	-	-	637,019
1971	-	-	437	-	-	-	-	629,975
1972	-	-	419	-	-	-	-	520,785
1973	-	-	307	-	-	-	-	637,274
1974	-	-	347	-	-	-	-	655,715
1975	-	-	310	-	-	-	-	583,712
1976	-	-	1,071	-	-	-	-	726,017
1977	-	-	1,359	-	-	-	672	754,105
1978	-	-	1,477	-	-	-	926	804,351
1979	-	-	11,852	-	-	-	734	771,620
1980	-	-	13,483	-	-	-	114	837,338
1981	-	-	40,496	-	-	-	98	809,210
1982	-	216	75,494	-	-	-	75	862,064
1983	-	337	181,593	-	-	-	2,167	1,070,264
1984	-	540	162,380	-	-	-	10,188	1,161,006
1985	-	4	110,031	-	-	-	1,221	1,015,428
1986	-	390	123,517	-	-	-	-	1,153,988
1987	-	632	145,072	-	-	-	405	1,153,022
1988	-	1,090	122,380	-	-	-	-	1,293,631
1989	-	149	148,339	-	-	-	-	1,321,367
1990	-	90	171,301	-	-	-	-	1,442,200
1991	-	29	225,040	-	-	-	-	1,668,792
1992	-	8	209,244	-	-	-	-	1,605,570
1993	-	-	203,518	-	-	-	-	1,484,381
1994	-	-	215,683	820	-	-	-	1,625,996
1995	-	-	176,125	7,276	-	-	211	1,634,855
1996	-	-	158,219	11,497	-	-	642	1,639,027
1997	-	-	154,149	26,164	-	-	1,776	1,681,187
1998	-	-	184,278	39,423	-	-	2,934	2,065,109
1999	-	-	191,739	46,162	-	-	1,910	1,851,839
2000	-	-	135,410	37,545	33,632	-	2,925	1,972,568
2001	-	-	128,503	11,917	35,400	-	510	1,884,956
2002	8	-	136,190	28,031	37,683	-	244	2,064,470
2003	3	-	101,004	28,443	37,458	-	2,600	2,066,570
2004	3	-	79,396	66,793	50,521	-	2,014	2,244,962
2005	6	19	97,870	88,391	52,409	-	709	2,205,498
2006	6	12	81,165	76,148	52,573	-	709	2,248,564
2007	8	26	103,576	82,758	54,210	-	709	2,438,582
2008	8	22	221,186	47,892	49,903	-	709	2,488,703
2009	12	4,456	292,702	49,567	44,241	-	709	2,616,351
2010	4	10,582	256,977	38,864	41,665	-	709	2,514,661
2011	4	10,085	215,131	34,792	49,584	13	709	2,336,453
2012	229	13,632	272,603	37,824	65,556	-	709	2,669,283
2013	177	14,193	265,053	34,327	78,631	-	-	2,688,025
2014	86	10,561	308,710	32,343	78,630	-	-	2,883,259

## PACIFIC OCEAN – ALBACORE CATCHES BY GEAR

**Table 85. Total catches (tonnes) of albacore in the Pacific Ocean**

YEAR	SOUTH PACIFIC OCEAN					NORTH PACIFIC OCEAN					TOTAL
	LONGLINE	POLE-AND-LINE	TROLL	OTHER	SUBTOTAL	LONGLINE	POLE-AND-LINE	TROLL	OTHER	SUBTOTAL	
1960	22,248	45	0	0	22,293	17,384	25,156	20,105	769	63,414	85,707
1961	23,742	0	0	0	23,742	17,490	21,476	12,059	1,631	52,656	76,398
1962	35,219	0	0	0	35,219	15,850	9,814	19,753	1,926	47,343	82,562
1963	31,095	16	0	0	31,111	13,639	28,852	25,145	1,438	69,074	100,185
1964	22,824	0	0	0	22,824	15,659	27,269	18,391	1,271	62,590	85,414
1965	25,455	0	0	0	25,455	14,226	41,908	16,557	863	73,554	99,009
1966	38,661	0	0	0	38,661	25,600	24,430	15,377	1,285	66,692	105,353
1967	43,952	0	5	0	43,957	29,821	34,594	17,975	1,316	83,706	127,663
1968	32,368	0	14	0	32,382	25,152	21,503	21,462	2,327	70,444	102,826
1969	24,805	0	0	0	24,805	19,223	34,908	20,192	1,838	76,161	100,966
1970	34,775	100	50	0	34,925	19,229	28,679	21,422	1,656	70,986	105,911
1971	38,530	100	0	0	38,630	14,982	55,028	22,272	2,436	94,718	133,348
1972	39,131	122	268	0	39,521	19,025	64,319	27,521	1,659	112,524	152,045
1973	46,705	141	484	0	47,330	17,030	71,003	17,053	2,006	107,092	154,422
1974	33,039	112	898	0	34,049	14,047	78,341	21,509	1,384	115,281	149,330
1975	22,849	105	646	0	23,600	14,547	55,395	19,043	1,219	90,204	113,804
1976	28,957	100	25	0	29,082	18,510	88,036	16,183	3,217	125,946	155,028
1977	38,019	100	621	0	38,740	17,684	33,431	10,022	2,264	63,401	102,141
1978	32,890	100	1,686	0	34,676	13,851	60,827	16,636	8,064	99,378	134,054
1979	26,162	100	814	0	27,076	14,738	44,965	7,302	4,211	71,216	98,292
1980	30,972	101	1,468	0	32,541	15,635	47,124	7,768	4,707	75,234	107,775
1981	32,694	0	2,085	5	34,784	18,864	28,174	12,837	11,526	71,401	106,185
1982	28,347	1	2,434	6	30,788	18,275	30,039	6,713	13,963	68,990	99,778
1983	24,309	0	744	39	25,092	16,586	21,705	9,584	7,676	55,551	80,643
1984	20,340	2	2,773	1,589	24,704	16,133	27,043	9,354	18,670	71,200	95,904
1985	27,138	0	3,253	1,937	32,328	14,781	22,212	6,471	14,947	58,411	90,739
1986	32,641	0	2,003	1,946	36,590	13,140	16,528	4,738	10,938	45,344	81,934
1987	21,979	9	2,134	930	25,052	15,411	19,240	2,870	11,509	49,030	74,082
1988	28,288	0	4,296	5,283	37,867	15,601	6,814	4,367	18,968	45,750	83,617
1989	18,738	0	8,370	21,968	49,076	14,536	8,683	2,000	19,986	45,205	94,281
1990	21,304	245	6,975	7,538	36,062	16,608	8,647	2,905	26,159	54,319	90,381
1991	26,292	14	7,805	1,489	35,600	18,049	7,103	1,984	10,798	37,934	73,534
1992	32,014	11	6,578	65	38,668	19,991	13,888	4,934	16,580	55,393	94,061
1993	30,998	74	4,296	70	35,438	31,143	12,797	6,748	4,112	54,800	90,238
1994	34,998	67	7,164	89	42,318	30,825	26,389	13,134	3,486	73,834	116,152
1995	30,508	139	7,716	104	38,467	32,948	21,061	10,758	1,725	66,492	104,959
1996	26,763	30	7,410	156	34,359	39,383	20,296	21,849	1,070	82,598	116,957
1997	34,657	21	4,679	133	39,490	48,365	32,311	18,674	2,736	102,086	141,576
1998	43,970	36	6,280	85	50,371	48,050	23,005	20,074	3,237	94,366	144,737
1999	35,955	138	3,447	74	39,614	46,767	50,429	13,853	11,155	122,204	161,818
2000	40,642	102	6,455	139	47,338	41,615	21,619	15,245	4,985	83,464	130,802
2001	52,855	37	5,253	199	58,344	37,744	29,569	16,738	3,002	87,053	145,397
2002	68,411	18	4,661	150	73,240	33,911	48,832	16,323	6,219	105,285	178,525
2003	56,351	12	5,984	130	62,477	33,293	36,173	21,886	3,184	94,536	157,013
2004	57,024	110	4,614	123	61,871	30,175	32,380	22,255	8,977	93,787	155,658
2005	59,897	29	3,503	137	63,566	33,028	16,199	14,067	3,183	66,477	130,043
2006	59,343	29	2,884	188	62,444	34,270	15,423	18,931	1,137	69,761	132,205
2007	56,500	17	2,014	60	58,591	31,771	37,789	18,646	6,438	94,644	153,235
2008	59,066	12	3,502	160	62,740	28,369	19,060	17,901	2,925	68,255	130,995
2009	80,638	21	2,031	211	82,901	28,802	33,390	19,167	2,755	84,114	167,015
2010	84,949	14	2,139	190	87,292	28,375	19,561	19,749	888	68,573	155,865
2011	62,694	30	3,189	233	66,146	35,398	26,704	16,895	1,077	80,074	146,220
2012	84,644	41	2,962	248	87,895	35,968	33,742	17,256	4,797	91,763	179,658
2013	81,294	26	3,226	248	84,794	31,633	33,599	19,844	3,140	88,216	173,010
2014	79,163	26	2,221	248	81,658	29,073	33,607	18,805	3,344	84,829	166,487

## PACIFIC OCEAN – BIGEYE CATCHES BY GEAR

**Table 86. Total catches (tonnes) of bigeye in the Pacific Ocean**

YEAR	WESTERN AND CENTRAL PACIFIC OCEAN					EASTERN PACIFIC OCEAN					TOTAL
	LONGLINE	POLE-AND-LINE	PURSE SEINE	OTHER	SUBTOTAL	LONGLINE	POLE-AND-LINE	PURSE SEINE	OTHER	SUBTOTAL	
1960	43,467	1,500	58	0	45,025	17,722	0	24	0	17,746	62,771
1961	37,517	1,800	63	0	39,380	52,431	106	105	0	52,642	92,022
1962	35,895	800	173	0	36,868	45,050	318	302	0	45,670	82,538
1963	42,540	1,800	6	0	44,346	66,617	140	0	0	66,757	111,103
1964	30,978	1,143	231	28	32,380	46,279	127	0	0	46,406	78,786
1965	29,844	1,254	201	30	31,329	29,164	231	0	0	29,395	60,724
1966	31,949	1,108	9	86	33,152	34,800	292	210	0	35,302	68,454
1967	32,791	2,803	61	253	35,908	35,878	1,305	1,697	0	38,880	74,788
1968	27,199	2,272	193	204	29,868	35,233	115	4,618	0	39,966	69,834
1969	32,371	1,675	53	62	34,161	52,071	0	1,093	0	53,164	87,325
1970	34,348	1,589	746	2,802	39,485	33,341	0	2,411	0	35,752	75,237
1971	36,798	931	886	3,057	41,672	29,804	75	4,359	18	34,256	75,928
1972	49,334	1,762	857	3,497	55,450	36,128	126	3,971	0	40,225	95,675
1973	40,285	1,258	967	4,218	46,728	50,777	236	3,342	0	54,355	101,083
1974	41,787	1,039	1,397	4,719	48,942	36,961	0	1,554	0	38,515	87,457
1975	57,623	1,334	1,600	4,938	65,495	41,733	36	6,574	0	48,343	113,838
1976	68,514	3,423	1,881	4,123	77,941	54,290	75	17,212	7	71,584	149,525
1977	66,249	3,325	2,280	5,627	77,481	74,086	2	11,161	0	85,249	162,730
1978	50,502	3,337	2,581	4,231	60,651	70,659	0	18,539	0	89,198	149,849
1979	57,319	2,540	2,634	4,615	67,108	55,435	0	12,097	1	67,533	134,641
1980	57,233	2,916	3,440	3,663	67,252	64,335	0	21,938	130	86,403	153,655
1981	42,331	3,382	9,957	4,244	59,914	53,416	0	14,921	7	68,344	128,258
1982	45,896	4,993	14,395	4,005	69,289	53,365	42	6,939	3	60,349	129,638
1983	42,453	5,077	21,627	4,371	73,528	60,043	39	4,575	37	64,694	138,222
1984	47,516	4,557	23,595	4,625	80,293	46,394	2	8,861	11	55,268	135,561
1985	52,454	5,529	18,807	5,560	82,350	66,325	2	6,056	15	72,398	154,748
1986	47,926	4,133	26,606	5,856	84,521	102,425	0	2,686	74	105,185	189,706
1987	60,147	4,602	30,793	5,263	100,805	100,121	0	1,177	49	101,347	202,152
1988	50,701	5,890	29,595	6,404	92,590	72,758	5	1,535	15	74,313	166,903
1989	54,773	6,131	31,365	7,012	99,281	70,963	0	2,030	1	72,994	172,275
1990	66,976	5,985	35,329	7,708	115,998	98,871	0	5,921	59	104,851	220,849
1991	48,875	3,929	37,847	8,859	99,510	104,195	31	4,870	25	109,121	208,631
1992	64,018	4,055	44,441	5,931	118,445	84,808	0	7,179	13	92,000	210,445
1993	58,348	4,505	34,346	5,514	102,713	72,498	0	9,657	35	82,190	184,903
1994	68,326	5,251	35,652	7,661	116,890	71,360	0	34,899	806	107,065	223,955
1995	58,821	6,228	32,520	8,284	105,853	58,269	0	45,321	1,369	104,959	210,812
1996	49,936	7,940	42,443	10,228	110,547	46,958	0	61,311	748	109,017	219,564
1997	61,240	6,563	77,362	7,671	152,836	52,580	0	64,272	20	116,872	269,708
1998	76,424	6,405	73,603	9,190	165,622	46,375	0	44,129	628	91,132	256,754
1999	68,629	5,856	64,112	8,915	147,512	36,450	0	51,158	538	88,146	235,658
2000	65,952	6,838	49,273	9,942	132,005	47,605	0	94,640	253	142,498	274,503
2001	66,812	5,905	51,736	9,154	133,607	68,755	0	61,156	19	129,930	263,537
2002	82,471	6,109	57,759	9,549	155,888	74,424	0	57,440	12	131,876	287,764
2003	71,027	5,296	41,530	9,453	127,306	59,776	0	54,174	21	113,971	241,277
2004	87,961	9,238	69,971	10,803	177,973	43,483	0	67,592	194	111,269	289,242
2005	71,401	6,851	58,226	4,429	140,907	41,432	0	67,895	25	109,352	250,259
2006	78,426	9,781	59,030	4,307	151,544	33,802	0	83,837	40	117,679	269,223
2007	76,661	7,296	48,538	4,575	137,070	29,847	0	63,451	44	93,342	230,412
2008	75,802	9,204	55,983	4,290	145,279	26,136	0	75,028	28	101,192	246,471
2009	75,351	7,916	56,185	5,100	144,552	31,282	0	76,800	15	108,097	252,649
2010	63,177	7,027	55,800	4,106	130,110	35,227	0	57,753	1,804	94,784	224,894
2011	68,989	5,655	73,413	5,272	153,329	32,630	0	56,512	0	89,142	242,471
2012	73,695	3,932	64,327	12,437	154,391	36,122	0	66,020	8	102,150	256,541
2013	54,471	4,906	71,279	11,836	142,492	33,915	0	49,426	17	83,358	225,850
2014	69,192	4,827	66,560	14,791	155,370	33,915	0	59,600	17	93,532	248,902

## PACIFIC OCEAN – SKIPJACK CATCHES BY GEAR

Table 87. Total catches (tonnes) of skipjack in the Pacific Ocean

YEAR	WESTERN AND CENTRAL PACIFIC OCEAN					EASTERN PACIFIC OCEAN					TOTAL
	LONGLINE	POLE-AND-LINE	PURSE SEINE	OTHER	SUBTOTAL	LONGLINE	POLE-AND-LINE	PURSE SEINE	OTHER	SUBTOTAL	
1960	0	70,428	3,728	15,782	89,938	0	28,929	16,649	481	46,059	135,997
1961	0	127,011	11,693	18,032	156,736	0	28,995	45,706	428	75,129	231,865
1962	4	152,387	11,674	17,559	181,624	0	17,660	58,939	503	77,102	258,726
1963	0	94,757	9,592	18,354	122,703	0	17,138	82,404	2,389	101,931	224,634
1964	5	137,106	25,006	20,801	182,918	0	10,306	51,759	3,609	65,674	248,592
1965	11	129,933	4,657	20,620	155,221	0	19,867	64,056	1,046	84,969	240,190
1966	50	215,600	10,949	22,913	249,512	0	14,083	50,264	1,960	66,307	315,819
1967	101	168,846	10,940	24,930	204,817	0	18,016	104,928	5,038	127,982	332,799
1968	60	162,379	7,640	24,929	195,008	0	7,340	59,642	10,128	77,110	272,118
1969	124	315,795	5,036	30,070	351,025	0	6,970	46,020	11,904	64,894	415,919
1970	1,260	379,074	10,552	32,164	423,050	0	7,470	47,466	7,234	62,170	485,220
1971	1,440	333,284	16,930	29,164	380,818	0	11,679	94,502	6,702	112,883	493,701
1972	1,524	172,827	21,610	41,783	237,744	0	6,556	29,804	1,144	37,504	275,248
1973	1,838	253,217	23,263	50,407	328,725	0	9,135	39,247	638	49,020	377,745
1974	2,088	289,202	15,346	49,528	356,164	0	7,629	79,418	510	87,557	443,721
1975	1,893	218,271	17,931	50,189	288,284	0	13,848	120,358	526	134,732	423,016
1976	2,056	276,582	27,313	51,216	357,167	0	11,256	124,957	705	136,918	494,085
1977	3,107	294,641	39,367	66,475	403,590	0	7,522	84,603	1,960	94,085	497,675
1978	3,219	331,401	40,754	73,644	449,018	0	6,047	172,294	1,324	179,665	628,683
1979	2,175	285,859	64,073	60,440	412,547	0	6,346	133,695	1,462	141,503	554,050
1980	630	333,597	82,135	34,945	451,307	0	5,225	130,912	1,965	138,102	589,409
1981	754	296,065	98,593	39,558	434,970	0	5,906	119,165	930	126,001	560,971
1982	970	264,726	168,829	44,021	478,546	0	3,760	100,499	410	104,669	583,215
1983	2,143	298,928	303,831	45,450	650,352	0	4,387	56,851	737	61,975	712,327
1984	867	366,811	319,112	39,870	726,660	0	2,884	59,859	868	63,611	790,271
1985	1,100	238,932	287,628	39,603	567,263	0	946	50,829	227	52,002	619,265
1986	1,434	322,665	353,592	46,622	724,313	0	1,921	65,634	190	67,745	792,058
1987	2,320	252,142	366,734	46,829	668,025	0	2,233	64,019	214	66,466	734,491
1988	1,930	295,325	458,737	49,571	805,563	0	4,325	87,113	689	92,127	897,690
1989	2,502	275,088	455,498	48,272	781,360	0	2,940	94,934	1,047	98,921	880,281
1990	358	211,573	566,502	75,714	854,147	0	823	74,369	1,915	77,107	931,254
1991	882	259,778	735,396	77,113	1,073,169	0	1,717	62,228	1,945	65,890	1,139,059
1992	431	218,765	677,235	72,336	968,767	0	1,957	84,283	1,054	87,294	1,056,061
1993	569	255,152	609,220	58,831	923,772	0	3,772	83,830	2,317	89,919	1,013,691
1994	353	209,636	708,316	68,918	987,223	0	3,240	70,126	804	74,170	1,061,393
1995	572	247,744	690,890	80,441	1,019,647	0	5,253	127,047	1,988	134,288	1,153,935
1996	3,874	242,486	675,367	95,543	1,017,270	0	2,555	103,973	1,313	107,841	1,125,111
1997	3,932	236,999	582,309	86,675	909,915	0	3,260	153,456	231	156,947	1,066,862
1998	4,904	266,772	801,795	100,901	1,174,372	0	1,684	140,631	531	142,846	1,317,218
1999	4,064	255,330	699,228	95,226	1,053,848	0	2,044	261,565	1,594	265,203	1,319,051
2000	4,516	264,407	775,285	120,559	1,164,767	68	231	204,307	67	204,673	1,369,440
2001	5,036	212,668	770,310	101,449	1,089,463	1,214	448	143,561	34	145,257	1,234,720
2002	3,376	207,488	955,994	98,597	1,265,455	261	616	153,303	119	154,299	1,419,754
2003	3,693	238,179	917,492	100,959	1,260,323	634	638	274,529	2,777	278,578	1,538,901
2004	3,841	249,936	977,714	126,472	1,357,963	713	528	198,664	1,105	201,010	1,558,973
2005	1,045	216,715	1,069,439	117,105	1,404,304	231	1,300	263,229	1,780	266,540	1,670,844
2006	1,470	208,220	1,166,592	126,163	1,502,445	224	435	296,269	986	297,914	1,800,359
2007	1,132	212,720	1,294,064	146,739	1,654,655	107	276	208,296	1,065	209,744	1,864,399
2008	781	218,070	1,255,446	153,687	1,627,984	56	501	296,603	1,163	298,323	1,926,307
2009	1,148	200,692	1,449,652	141,140	1,792,632	184	151	230,527	1,112	231,974	2,024,606
2010	1,150	222,948	1,336,428	133,643	1,694,169	121	47	147,192	2,964	150,324	1,844,493
2011	1,085	206,542	1,204,117	127,786	1,539,530	1,384	24	276,035	851	278,294	1,817,824
2012	1,899	170,234	1,439,465	160,250	1,771,848	2,377	303	266,215	1,040	269,935	2,041,783
2013	1,058	161,051	1,506,090	162,622	1,830,821	2,014	167	278,091	774	281,046	2,111,867
2014	1,266	153,510	1,633,344	184,392	1,972,512	2,014	167	261,665	774	264,620	2,237,132



## PACIFIC OCEAN – YELLOWFIN CATCHES BY GEAR

**Table 88. Total catches (tonnes) of yellowfin in the Pacific Ocean**

YEAR	WESTERN AND CENTRAL PACIFIC OCEAN					EASTERN PACIFIC OCEAN					TOTAL
	LONGLINE	POLE-AND-LINE	PURSE SEINE	OTHER	SUBTOTAL	LONGLINE	POLE-AND-LINE	PURSE SEINE	OTHER	SUBTOTAL	
1960	55,020	1,872	1,438	15,337	73,667	5,934	22,151	79,425	458	107,968	181,635
1961	53,166	3,259	2,777	16,236	75,438	12,500	15,220	80,058	949	108,727	184,165
1962	55,547	4,225	6,975	17,197	83,944	10,211	11,052	56,271	706	78,240	162,184
1963	53,185	2,071	2,277	18,223	75,756	18,973	7,041	48,004	688	74,706	150,462
1964	45,241	5,074	3,647	20,186	74,148	16,975	3,989	78,318	738	100,020	174,168
1965	45,487	3,434	3,752	20,956	73,629	15,620	6,983	65,348	312	88,263	161,892
1966	61,623	2,192	5,844	23,409	93,068	9,097	5,302	68,982	507	83,888	176,956
1967	35,720	3,125	3,418	26,303	68,566	9,285	4,512	65,442	1,534	80,773	149,339
1968	45,572	2,706	7,043	26,085	81,406	14,986	4,307	86,542	3,241	109,076	190,482
1969	51,372	5,166	3,873	26,612	87,023	15,329	7,195	113,665	1,866	138,055	225,078
1970	55,481	4,606	9,335	29,422	98,844	12,643	4,260	139,385	4,850	161,138	259,982
1971	56,927	5,248	10,934	31,204	104,313	8,013	5,300	104,863	2,482	120,658	224,971
1972	60,251	7,465	11,821	35,749	115,286	16,859	6,060	164,297	1,060	188,276	303,562
1973	61,818	7,458	17,047	41,726	128,049	11,697	3,933	194,200	661	210,491	338,540
1974	57,490	6,582	19,850	46,997	130,919	7,190	8,188	191,626	1,230	208,234	339,153
1975	68,416	7,801	15,592	48,536	140,345	10,640	5,629	183,028	567	199,864	340,209
1976	76,363	17,186	17,689	40,666	151,904	15,632	3,280	215,108	358	234,378	386,282
1977	92,680	15,257	19,246	55,092	182,275	12,355	1,841	184,922	248	199,366	381,641
1978	108,428	12,767	16,185	38,491	175,871	10,188	3,888	158,801	1,103	173,980	349,851
1979	104,932	11,638	32,513	46,375	195,458	11,473	4,789	170,650	212	187,124	382,582
1980	122,611	15,142	38,479	39,583	215,815	13,477	1,481	143,042	862	158,862	374,677
1981	95,574	22,044	58,279	44,533	220,430	7,999	1,477	168,234	800	178,510	398,940
1982	85,175	17,123	77,174	41,603	221,075	10,961	1,538	114,755	280	127,534	348,609
1983	87,734	17,184	123,915	45,179	274,012	10,895	4,007	83,929	849	99,680	373,692
1984	74,210	17,633	128,989	50,440	271,272	10,345	2,991	135,785	344	149,465	420,737
1985	77,674	22,717	122,079	57,803	280,273	13,198	1,070	211,459	212	225,939	506,212
1986	66,594	17,970	116,392	60,968	261,924	22,808	2,537	260,512	214	286,071	547,995
1987	72,687	19,044	160,035	57,367	309,133	18,911	5,107	262,008	138	286,164	595,297
1988	84,257	20,566	132,494	68,021	305,338	14,660	3,723	277,293	752	296,428	601,766
1989	69,921	22,133	190,076	71,530	353,660	17,032	4,145	277,996	263	299,436	653,096
1990	74,876	20,769	214,919	83,156	393,720	34,633	2,676	263,253	960	301,522	695,242
1991	58,566	19,182	250,399	92,536	420,683	30,899	2,856	231,257	958	265,970	686,653
1992	74,429	23,043	271,397	59,777	428,646	18,646	3,789	228,121	1,958	252,514	681,160
1993	69,375	20,486	220,448	59,188	369,497	24,009	4,951	219,492	3,034	251,486	620,983
1994	76,879	21,378	235,470	75,514	409,241	30,026	3,625	208,408	1,487	243,546	652,787
1995	85,210	23,209	214,354	82,395	405,168	20,596	1,268	215,434	2,066	239,364	644,532
1996	88,254	30,551	189,518	99,923	408,246	16,608	3,762	238,607	1,639	260,616	668,862
1997	78,069	22,845	310,366	83,763	495,043	22,163	4,418	244,878	600	272,059	767,102
1998	76,130	27,506	391,160	101,754	596,550	15,336	5,085	253,959	1,529	275,909	872,459
1999	68,539	26,787	311,524	103,038	509,888	11,682	1,783	281,920	2,706	298,091	807,979
2000	90,916	26,957	329,790	109,860	557,523	23,855	2,431	255,231	1,109	282,626	840,149
2001	89,797	24,443	309,413	99,047	522,700	29,608	3,916	382,702	520	416,746	939,446
2002	91,098	24,133	261,099	102,132	478,462	25,531	950	412,507	549	439,537	917,999
2003	91,031	24,304	313,455	105,505	534,295	25,174	470	381,107	1,145	407,896	942,191
2004	101,139	30,640	319,906	119,759	571,444	18,779	1,884	269,597	627	290,887	862,331
2005	83,044	27,007	369,392	63,353	542,796	12,118	1,821	268,102	1,852	283,893	826,689
2006	80,433	23,544	304,243	65,720	473,940	9,316	686	166,629	1,458	178,089	652,029
2007	79,594	26,460	328,632	72,275	506,961	7,779	894	170,016	1,439	180,128	687,089
2008	82,112	22,639	424,557	70,573	599,881	8,371	812	185,057	941	195,181	795,062
2009	96,476	23,859	317,202	96,720	534,257	8,479	709	236,771	995	246,954	781,211
2010	93,556	20,077	344,723	94,540	552,896	6,645	460	251,008	2,641	260,754	813,650
2011	95,116	36,772	302,239	81,251	515,378	8,071	276	206,851	806	216,004	731,382
2012	84,261	34,638	365,712	101,220	585,831	12,954	400	198,017	1,236	212,607	798,438
2013	74,323	21,716	346,729	105,222	547,990	10,349	754	217,258	865	229,226	777,216
2014	100,237	22,968	374,209	113,893	611,307	10,349	754	232,889	865	244,857	856,164

## EASTERN PACIFIC OCEAN – TUNA CATCHES BY SPECIES

**Table 89. Total catches of albacore, bigeye, skipjack and yellowfin in the Eastern Pacific Ocean**

YEAR	ALBACORE		BIGEYE		SKIPJACK		YELLOWFIN		TOTAL
	TONNES	%	TONNES	%	TONNES	%	TONNES	%	
1960	23,292	12	17,746	9	46,059	24	107,968	55	195,065
1961	15,862	6	52,642	21	75,129	30	108,727	43	252,360
1962	22,659	10	45,670	20	77,102	34	78,240	35	223,671
1963	29,799	11	66,757	24	101,931	37	74,706	27	273,193
1964	22,586	10	46,406	20	65,674	28	100,020	43	234,686
1965	17,939	8	29,395	13	84,969	39	88,263	40	220,566
1966	17,938	9	35,302	17	66,307	33	83,888	41	203,435
1967	22,524	8	38,880	14	127,982	47	80,773	30	270,159
1968	26,249	10	39,966	16	77,110	31	109,076	43	252,401
1969	22,646	8	53,164	19	64,894	23	138,055	50	278,759
1970	26,809	9	35,752	13	62,170	22	161,138	56	285,869
1971	24,517	8	34,256	12	112,883	39	120,658	41	292,314
1972	29,548	10	40,225	14	37,504	13	188,276	64	295,553
1973	18,763	6	54,355	16	49,020	15	210,491	63	332,629
1974	25,257	7	38,515	11	87,557	24	208,234	58	359,563
1975	23,051	6	48,343	12	134,732	33	199,864	49	405,990
1976	20,577	4	71,584	15	136,918	30	234,378	51	463,457
1977	24,024	6	85,249	21	94,085	23	199,366	50	402,724
1978	31,108	7	89,198	19	179,665	38	173,980	37	473,951
1979	10,953	3	67,533	17	141,503	35	187,124	46	407,113
1980	11,569	3	86,403	22	138,102	35	158,862	40	394,936
1981	20,283	5	68,344	17	126,001	32	178,510	45	393,138
1982	12,522	4	60,349	20	104,669	34	127,534	42	305,074
1983	15,729	6	64,694	27	61,975	26	99,680	41	242,078
1984	21,857	8	55,268	19	63,611	22	149,465	52	290,201
1985	14,841	4	72,398	20	52,002	14	225,939	62	365,180
1986	11,284	2	105,185	22	67,745	14	286,071	61	470,285
1987	12,977	3	101,347	22	66,466	14	286,164	61	466,954
1988	15,771	3	74,313	16	92,127	19	296,428	62	478,639
1989	9,501	2	72,994	15	98,921	21	299,436	62	480,852
1990	10,850	2	104,851	21	77,107	16	301,522	61	494,330
1991	11,481	3	109,121	24	65,890	15	265,970	59	452,462
1992	23,075	5	92,000	20	87,294	19	252,514	56	454,883
1993	15,605	4	82,190	19	89,919	20	251,486	57	439,200
1994	20,618	5	107,065	24	74,170	17	243,546	55	445,399
1995	14,075	3	104,959	21	134,288	27	239,364	49	492,686
1996	16,112	3	109,017	22	107,841	22	260,616	53	493,586
1997	17,279	3	116,872	21	156,947	28	272,059	48	563,157
1998	25,913	5	91,132	17	142,846	27	275,909	51	535,800
1999	26,464	4	88,146	13	265,203	39	298,091	44	677,904
2000	23,275	4	142,498	22	204,673	31	282,626	43	653,072
2001	33,336	5	129,930	18	145,257	20	416,746	57	725,269
2002	30,154	4	131,876	17	154,299	20	439,537	58	755,866
2003	45,538	5	113,971	13	278,578	33	407,896	48	845,983
2004	40,834	6	111,269	17	201,010	31	290,887	45	644,000
2005	27,203	4	109,352	16	266,540	39	283,893	41	686,988
2006	32,992	5	117,679	19	297,914	48	178,089	28	626,674
2007	31,128	6	93,342	18	209,744	41	180,128	35	514,342
2008	26,627	4	101,192	16	298,323	48	195,181	31	621,323
2009	31,619	5	108,097	17	231,974	37	246,954	40	618,644
2010	34,048	6	94,784	18	150,324	28	260,754	48	539,910
2011	37,023	6	89,142	14	278,294	45	216,004	35	620,463
2012	41,571	7	102,150	16	269,935	43	212,607	34	626,263
2013	43,072	7	83,358	13	281,046	44	229,226	36	636,702
2014	43,072	7	93,532	14	264,620	41	244,857	38	646,081

## PACIFIC OCEAN – TUNA CATCHES BY SPECIES

**Table 90. Total catches of albacore, bigeye, skipjack and yellowfin in the Pacific Ocean**

YEAR	ALBACORE		BIGEYE		SKIPJACK		YELLOWFIN		TOTAL
	TONNES	%	TONNES	%	TONNES	%	TONNES	%	
1960	85,707	18	62,771	13	135,997	29	181,635	39	466,110
1961	76,398	13	92,022	16	231,865	40	184,165	32	584,450
1962	82,562	14	82,538	14	258,726	44	162,184	28	586,010
1963	100,185	17	111,103	19	224,634	38	150,462	26	586,384
1964	85,414	15	78,786	13	248,592	42	174,168	30	586,960
1965	99,009	18	60,724	11	240,190	43	161,892	29	561,815
1966	105,353	16	68,454	10	315,819	47	176,956	27	666,582
1967	127,663	19	74,788	11	332,799	49	149,339	22	684,589
1968	102,826	16	69,834	11	272,118	43	190,482	30	635,260
1969	100,966	12	87,325	11	415,919	50	225,078	27	829,288
1970	105,911	11	75,237	8	485,220	52	259,982	28	926,350
1971	133,348	14	75,928	8	493,701	53	224,971	24	927,948
1972	152,045	18	95,675	12	275,248	33	303,562	37	826,530
1973	154,422	16	101,083	10	377,745	39	338,540	35	971,790
1974	149,330	15	87,457	9	443,721	44	339,153	33	1,019,661
1975	113,804	11	113,838	11	423,016	43	340,209	34	990,867
1976	155,028	13	149,525	13	494,085	42	386,282	33	1,184,920
1977	102,141	9	162,730	14	497,675	43	381,641	33	1,144,187
1978	134,054	11	149,849	12	628,683	50	349,851	28	1,262,437
1979	98,292	8	134,641	12	554,050	47	382,582	33	1,169,565
1980	107,775	9	153,655	13	589,409	48	374,677	31	1,225,516
1981	106,185	9	128,258	11	560,971	47	398,940	33	1,194,354
1982	99,778	9	129,638	11	583,215	50	348,609	30	1,161,240
1983	80,643	6	138,222	11	712,327	55	373,692	29	1,304,884
1984	95,904	7	135,561	9	790,271	55	420,737	29	1,442,473
1985	90,739	7	154,748	11	619,265	45	506,212	37	1,370,964
1986	81,934	5	189,706	12	792,058	49	547,995	34	1,611,693
1987	74,082	5	202,152	13	734,491	46	595,297	37	1,606,022
1988	83,617	5	166,903	10	897,690	51	601,766	34	1,749,976
1989	94,281	5	172,275	10	880,281	49	653,096	36	1,799,933
1990	90,381	5	220,849	11	931,254	48	695,242	36	1,937,726
1991	73,534	3	208,631	10	1,139,059	54	686,653	33	2,107,877
1992	94,061	5	210,445	10	1,056,061	52	681,160	33	2,041,727
1993	90,238	5	184,903	10	1,013,691	53	620,983	33	1,909,815
1994	116,152	6	223,955	11	1,061,393	52	652,787	32	2,054,287
1995	104,959	5	210,812	10	1,153,935	55	644,532	30	2,114,238
1996	116,957	5	219,564	10	1,125,111	53	668,862	31	2,130,494
1997	141,576	6	269,708	12	1,066,862	48	767,102	34	2,245,248
1998	144,737	6	256,754	10	1,317,218	51	872,459	34	2,591,168
1999	161,818	6	235,658	9	1,319,051	52	807,979	32	2,524,506
2000	130,802	5	274,503	10	1,369,440	52	840,149	32	2,614,894
2001	145,397	6	263,537	10	1,234,720	48	939,446	36	2,583,100
2002	178,525	6	287,764	10	1,419,754	51	917,999	33	2,804,042
2003	157,013	5	241,277	8	1,538,901	53	942,191	33	2,879,382
2004	155,658	5	289,242	10	1,558,973	54	862,331	30	2,866,204
2005	130,043	5	250,259	9	1,670,844	58	826,689	29	2,877,835
2006	132,205	5	269,223	9	1,800,359	63	652,029	23	2,853,816
2007	153,235	5	230,412	8	1,864,399	64	687,089	23	2,935,135
2008	130,995	4	246,471	8	1,926,307	62	795,062	26	3,098,835
2009	167,015	5	252,649	8	2,024,606	63	781,211	24	3,225,481
2010	155,865	5	224,894	7	1,844,493	61	813,650	27	3,038,902
2011	146,220	5	242,471	8	1,817,824	62	731,382	25	2,937,897
2012	179,658	5	256,541	8	2,041,783	62	798,438	24	3,276,420
2013	173,010	5	225,850	7	2,111,867	64	777,216	24	3,287,943
2014	166,487	5	248,902	7	2,237,132	64	856,164	24	3,508,685

## GLOBAL – TUNA CATCHES BY SPECIES

Table 91. Global catches of albacore, bigeye, skipjack and yellowfin

YEAR	ALBACORE		BIGEYE		SKIPJACK		YELLOWFIN		TOTAL
	TONNES	%	TONNES	%	TONNES	%	TONNES	%	
1960	161,181	23	88,048	13	155,782	22	293,249	42	698,260
1961	146,524	18	124,098	15	253,353	31	284,369	35	808,344
1962	179,312	21	124,222	14	286,687	33	274,099	32	864,320
1963	192,066	22	150,516	18	263,950	31	248,781	29	855,313
1964	195,404	22	120,296	14	287,607	33	277,314	31	880,621
1965	203,023	23	119,244	14	290,750	33	265,353	30	878,370
1966	195,951	20	117,633	12	370,217	38	291,029	30	974,830
1967	225,080	23	124,652	13	391,386	39	254,044	26	995,162
1968	192,556	19	130,908	13	354,667	34	362,084	35	1,040,215
1969	197,162	16	153,306	13	481,746	40	383,854	32	1,216,068
1970	189,341	15	143,025	11	578,370	45	374,816	29	1,285,552
1971	227,988	17	152,633	11	613,821	46	340,147	25	1,334,589
1972	246,734	20	161,249	13	388,976	31	440,199	36	1,237,158
1973	251,592	18	173,982	12	505,534	36	472,824	34	1,403,932
1974	248,620	16	178,193	12	615,086	40	486,928	32	1,528,827
1975	184,759	13	211,283	15	518,521	36	506,146	36	1,420,709
1976	247,134	15	222,708	14	614,231	37	554,502	34	1,638,575
1977	190,096	11	252,197	15	649,391	39	578,110	35	1,669,794
1978	225,434	13	251,994	14	778,942	43	541,816	30	1,798,186
1979	190,713	11	214,124	13	692,335	42	562,054	34	1,659,226
1980	183,350	11	251,758	14	755,894	43	552,592	32	1,743,594
1981	180,719	10	230,702	13	748,250	42	603,688	34	1,763,359
1982	197,808	11	246,388	14	797,459	44	573,014	32	1,814,669
1983	167,689	9	247,345	13	920,585	47	606,025	31	1,941,644
1984	172,703	8	250,175	12	1,031,415	49	642,995	31	2,097,288
1985	177,401	8	285,185	13	879,882	41	788,161	37	2,130,629
1986	203,418	8	312,322	13	1,065,479	44	841,301	35	2,422,520
1987	187,782	8	323,005	13	1,023,071	42	903,548	37	2,437,406
1988	180,209	7	306,900	11	1,243,587	46	953,481	36	2,684,177
1989	178,283	6	319,757	12	1,246,858	45	1,021,305	37	2,766,203
1990	192,512	6	379,209	13	1,305,549	43	1,130,506	38	3,007,776
1991	158,961	5	381,907	12	1,605,174	50	1,087,847	34	3,233,889
1992	185,530	6	381,588	12	1,512,616	47	1,161,659	36	3,241,393
1993	182,261	6	398,406	12	1,531,861	47	1,175,907	36	3,288,435
1994	212,420	6	466,688	14	1,588,403	46	1,151,608	34	3,419,119
1995	195,581	6	456,457	13	1,654,660	48	1,131,572	33	3,438,270
1996	207,498	6	469,026	14	1,595,387	46	1,165,769	34	3,437,680
1997	228,715	6	527,100	15	1,552,395	44	1,245,495	35	3,553,705
1998	241,655	6	509,112	13	1,809,501	46	1,331,813	34	3,892,081
1999	266,537	7	515,098	13	1,911,750	48	1,304,459	33	3,997,844
2000	239,696	6	507,724	13	1,946,106	49	1,308,991	33	4,002,517
2001	259,038	7	478,151	12	1,822,740	46	1,421,142	36	3,981,071
2002	273,295	7	505,591	12	2,024,371	48	1,399,086	33	4,202,343
2003	244,815	6	462,601	11	2,163,840	49	1,510,239	34	4,381,495
2004	240,224	5	514,829	12	2,181,129	49	1,497,944	34	4,434,126
2005	219,244	5	445,364	10	2,372,854	53	1,426,730	32	4,464,192
2006	229,394	5	455,845	10	2,553,065	58	1,166,287	26	4,404,591
2007	244,938	6	433,155	10	2,460,142	58	1,097,724	26	4,235,959
2008	217,715	5	423,783	10	2,511,468	57	1,221,253	28	4,374,219
2009	247,968	6	442,717	10	2,612,697	58	1,163,043	26	4,466,425
2010	240,581	6	387,632	9	2,457,791	57	1,223,103	28	4,309,107
2011	228,604	5	424,309	10	2,438,808	57	1,161,738	27	4,253,459
2012	266,294	6	450,644	10	2,614,676	57	1,268,779	28	4,600,393
2013	252,201	6	405,793	9	2,657,618	58	1,242,467	27	4,558,079
2014	245,678	5	428,845	9	2,782,883	58	1,321,415	28	4,778,821

## GLOBAL – TUNA CATCHES BY OCEAN

Table 92. Global catches of albacore, bigeye, skipjack and yellowfin, by ocean area

YEAR	WCPO		EPO		ATLANTIC		INDIAN		TOTAL
	TONNES	%	TONNES	%	TONNES	%	TONNES	%	
1960	240,093	34	226,017	32	145,384	21	86,766	12	698,260
1961	304,476	38	279,974	35	135,230	17	88,664	11	808,344
1962	340,038	39	245,972	28	169,697	20	108,613	13	864,320
1963	269,620	32	316,764	37	188,394	22	80,535	9	855,313
1964	316,098	36	270,862	31	201,987	23	91,674	10	880,621
1965	288,903	33	272,912	31	222,199	25	94,356	11	878,370
1966	427,912	44	238,670	24	181,817	19	126,431	13	974,830
1967	364,694	37	319,895	32	184,929	19	125,644	13	995,162
1968	367,661	35	267,599	26	228,017	22	176,938	17	1,040,215
1969	543,346	45	285,942	24	236,694	19	150,086	12	1,216,068
1970	632,875	49	293,475	23	237,191	18	122,011	9	1,285,552
1971	622,928	47	305,020	23	290,958	22	115,683	9	1,334,589
1972	515,177	42	311,353	25	301,937	24	108,691	9	1,237,158
1973	633,040	45	338,750	24	304,880	22	127,262	9	1,403,932
1974	648,852	42	370,809	24	358,304	23	150,862	10	1,528,827
1975	577,988	41	412,879	29	302,119	21	127,723	9	1,420,709
1976	718,632	44	466,288	28	316,778	19	136,877	8	1,638,575
1977	742,782	44	401,405	24	372,569	22	153,038	9	1,669,794
1978	791,311	44	471,126	26	368,658	21	167,091	9	1,798,186
1979	759,991	46	409,574	25	338,014	20	151,647	9	1,659,226
1980	828,497	48	397,019	23	367,602	21	150,476	9	1,743,594
1981	801,699	45	392,655	22	416,733	24	152,272	9	1,763,359
1982	855,757	47	305,483	17	469,190	26	184,239	10	1,814,669
1983	1,062,004	55	242,880	13	430,504	22	206,256	11	1,941,644
1984	1,151,677	55	290,796	14	372,368	18	282,447	13	2,097,288
1985	1,005,920	47	365,044	17	429,982	20	329,683	15	2,130,629
1986	1,141,803	47	469,890	19	423,538	17	387,289	16	2,422,520
1987	1,138,588	47	467,434	19	403,643	17	427,741	18	2,437,406
1988	1,265,770	47	484,206	18	414,430	15	519,771	19	2,684,177
1989	1,304,250	47	495,683	18	424,384	15	541,886	20	2,766,203
1990	1,424,855	47	512,871	17	489,460	16	580,590	19	3,007,776
1991	1,649,811	51	458,066	14	539,051	17	586,961	18	3,233,889
1992	1,578,341	49	463,386	14	503,396	16	696,270	21	3,241,393
1993	1,467,705	45	442,110	13	554,088	17	824,532	25	3,288,435
1994	1,605,050	47	449,237	13	562,096	16	802,736	23	3,419,119
1995	1,620,519	47	493,719	14	514,855	15	809,177	24	3,438,270
1996	1,624,937	47	505,557	15	489,079	14	818,107	24	3,437,680
1997	1,667,592	47	577,656	16	452,083	13	856,374	24	3,553,705
1998	2,043,917	53	547,251	14	469,574	12	831,339	21	3,892,081
1999	1,838,676	46	685,830	17	502,204	13	971,134	24	3,997,844
2000	1,950,597	49	664,297	17	459,662	11	927,961	23	4,002,517
2001	1,860,233	47	722,867	18	484,624	12	913,347	23	3,981,071
2002	2,039,927	49	764,115	18	394,379	9	1,003,922	24	4,202,343
2003	2,032,567	46	846,815	19	424,528	10	1,077,585	25	4,381,495
2004	2,221,841	50	644,363	15	419,111	9	1,148,811	26	4,434,126
2005	2,187,766	49	690,069	15	399,550	9	1,186,807	27	4,464,192
2006	2,226,220	51	627,596	14	381,814	9	1,168,961	27	4,404,591
2007	2,420,314	57	514,821	12	367,237	9	933,587	22	4,235,959
2008	2,472,394	57	626,441	14	364,356	8	911,028	21	4,374,219
2009	2,600,595	58	624,886	14	392,792	9	848,152	19	4,466,425
2010	2,494,693	58	544,209	13	415,628	10	854,577	20	4,309,107
2011	2,318,045	54	619,852	15	477,462	11	838,100	20	4,253,459
2012	2,648,944	58	627,476	14	491,835	11	832,138	18	4,600,393
2013	2,652,737	58	635,206	14	437,998	10	832,138	18	4,558,079
2014	2,860,085	60	648,600	14	437,998	9	832,138	17	4,778,821

**WCPFC AREA – TRENDS IN TUNA CATCHES BY SPECIES AND GEAR**

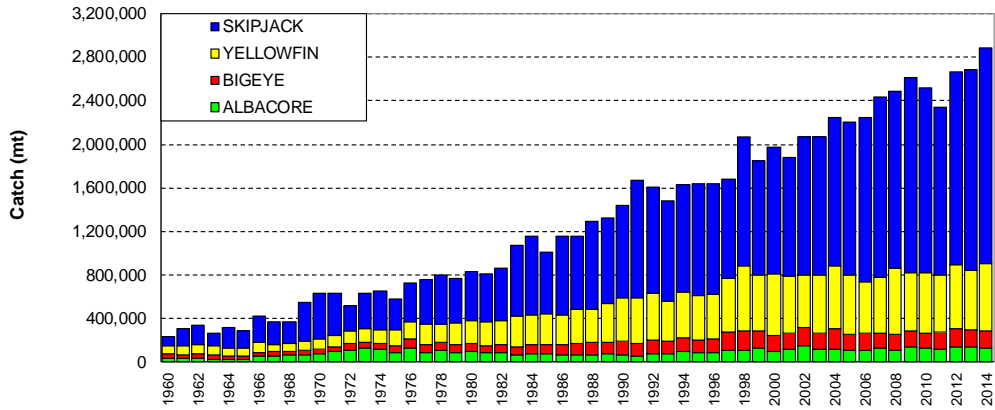

**Figure 61. Catches in the WCPFC Statistical Area, by species**

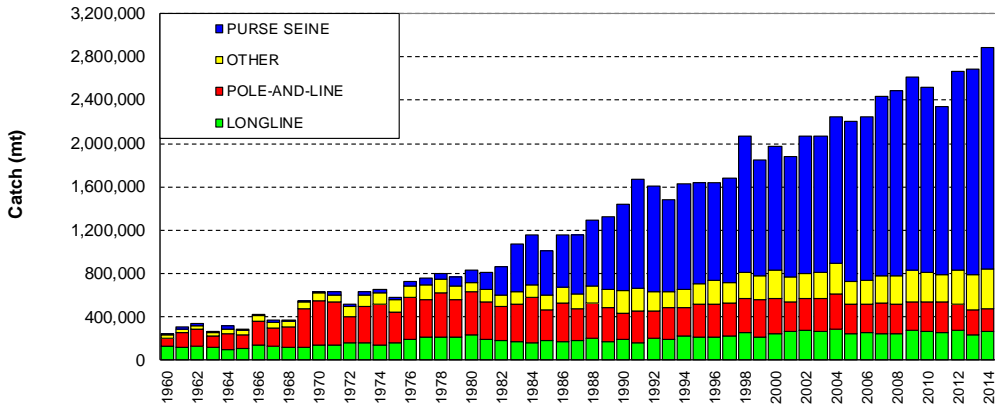

**Figure 62. Catches in the WCPFC Statistical Area, by gear type**

WCPFC AREA – DISTRIBUTION OF LONGLINE TUNA CATCH

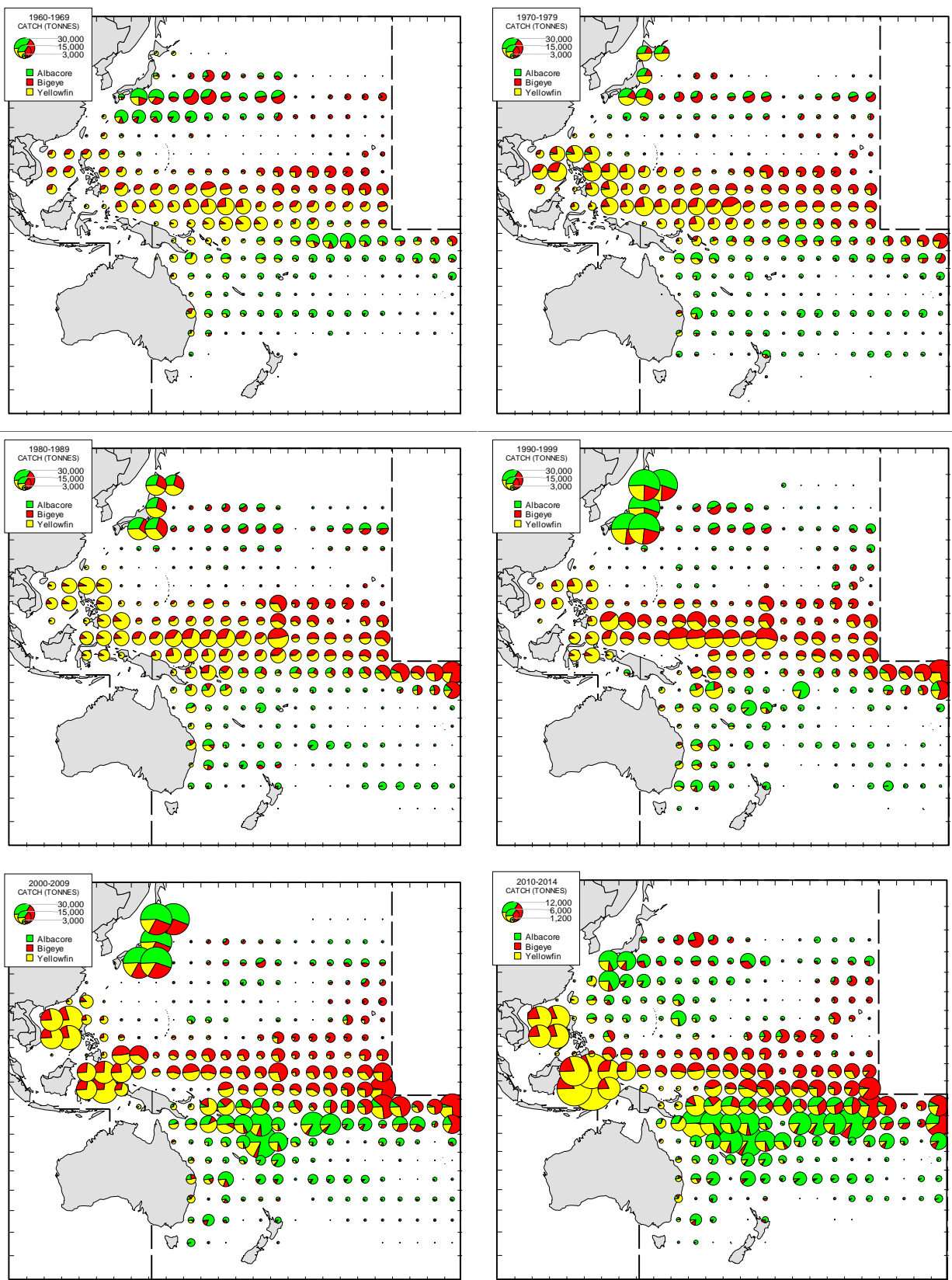

Figure 63. Distribution of target tuna catch by species for the WCPFC LONGLINE fishery, by decade since 1960

WCPFC AREA – DISTRIBUTION OF LONGLINE BILLFISH CATCH

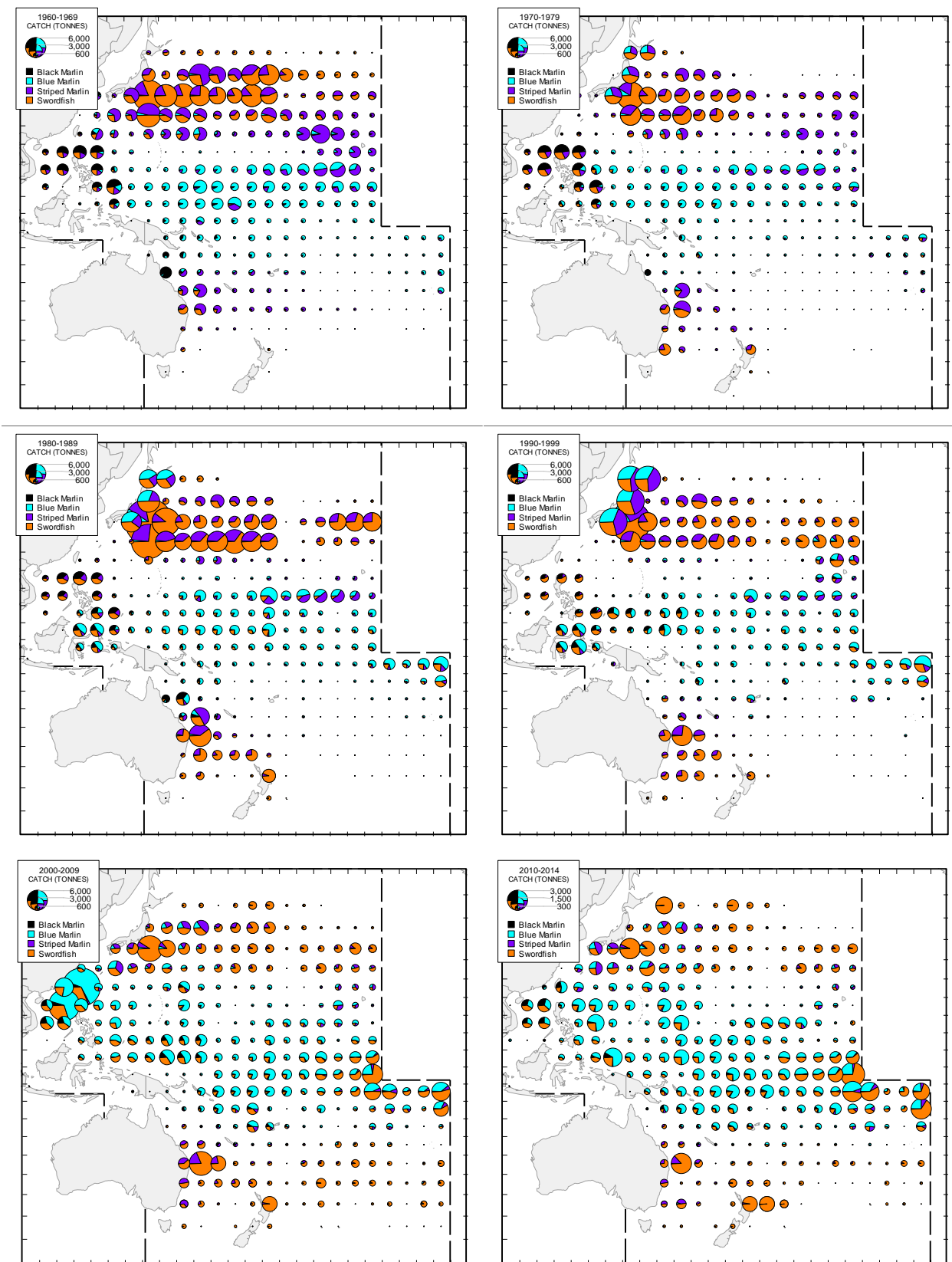

Figure 64. Distribution of billfish catch by species for the WCPFC LONGLINE fishery, by decade since 1960



WCPFC AREA – DISTRIBUTION OF POLE-AND-LINE CATCH

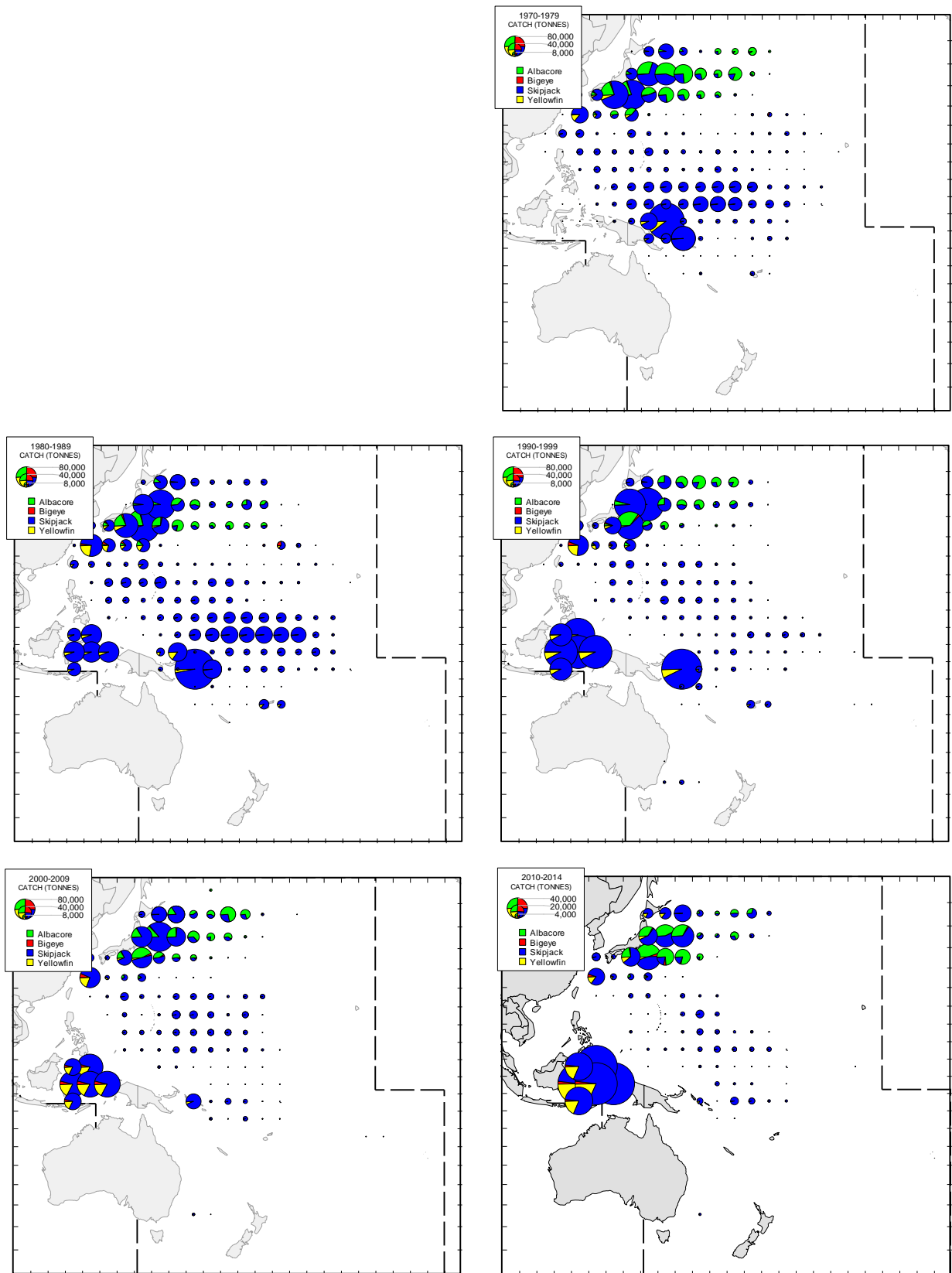

Figure 65. Distribution of catch by species for the WCPFC POLE-AND-LINE fishery, by decade since 1970

WCPFC AREA – DISTRIBUTION OF PURSE SEINE CATCH

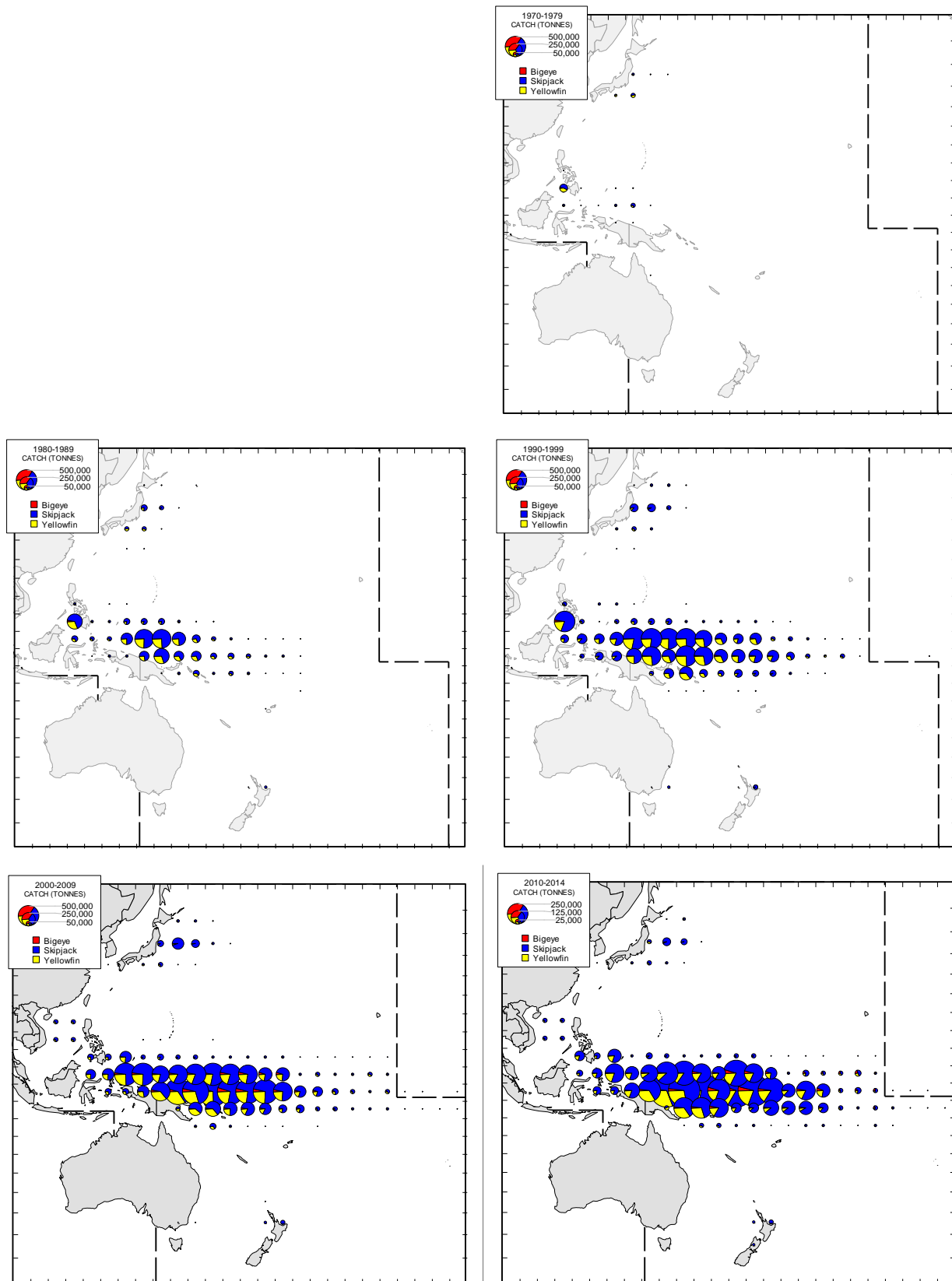

Figure 66. Distribution of catch by species for the WCPFC PURSE-SEINE fishery, by decade since 1970

## WCPFC AREA – BILLFISH CATCHES BY GEAR AND SPECIES

Table 93. Commercial catches of billfish in the WCPFC Statistical Area, by gear type and species

YEAR	LONGLINE					PURSESEINE		
	BLUE MARLIN	BLACK MARLIN	STRIPED MARLIN	SWORD-FISH	SUB-TOTAL	BLUE MARLIN	BLACK MARLIN	SUB-TOTAL
1962	14,197	2,091	15,207	10,354	41,849	0	0	0
1963	11,583	2,100	12,384	9,741	35,808	0	0	0
1964	10,240	1,697	17,023	5,942	34,902	0	0	0
1965	8,303	2,260	13,298	8,176	32,037	0	0	0
1966	8,763	2,408	9,648	9,821	30,640	0	0	0
1967	7,287	2,362	11,506	10,643	31,798	0	0	0
1968	6,673	2,951	11,783	9,504	30,911	0	1	1
1969	7,091	2,619	8,500	8,945	27,155	0	1	1
1970	9,977	3,544	7,594	7,578	28,693	6	14	20
1971	6,450	3,776	6,373	8,615	25,214	8	19	27
1972	7,957	3,696	5,194	8,110	24,957	9	20	29
1973	7,483	3,793	5,550	7,303	24,129	14	31	45
1974	7,253	3,115	4,788	7,990	23,146	7	17	24
1975	7,079	3,281	3,764	8,519	22,643	7	17	24
1976	6,710	2,242	3,497	9,955	22,404	6	16	22
1977	7,020	2,427	2,948	9,583	21,978	9	21	30
1978	8,861	2,787	3,744	9,871	25,263	8	20	28
1979	9,414	2,395	5,059	11,178	28,046	13	29	42
1980	10,245	1,552	4,823	8,740	25,360	13	29	42
1981	10,332	2,009	4,773	10,111	27,225	30	60	90
1982	10,398	2,023	4,536	9,214	26,171	42	90	132
1983	9,005	1,741	3,476	10,108	24,330	67	132	199
1984	12,197	1,317	4,836	9,975	28,325	86	161	247
1985	9,667	1,048	5,509	12,415	28,639	69	137	206
1986	10,348	1,121	6,175	11,473	29,117	66	128	194
1987	14,403	1,533	5,558	12,930	34,424	73	145	218
1988	14,553	2,294	7,613	12,804	37,264	71	142	213
1989	11,893	1,207	6,646	10,695	30,441	86	169	255
1990	10,200	1,120	4,871	11,470	27,661	95	184	279
1991	10,842	1,449	5,237	12,713	30,241	135	253	388
1992	13,302	1,650	5,363	18,322	38,637	141	241	382
1993	15,854	1,428	10,600	19,637	47,519	142	246	388
1994	15,609	1,844	6,189	17,057	40,699	141	239	380
1995	18,044	1,335	7,189	15,714	42,282	144	242	386
1996	14,526	945	5,834	15,177	36,482	160	263	423
1997	12,544	964	5,010	18,175	36,693	179	270	449
1998	16,449	1,545	7,080	19,299	44,373	182	267	449
1999	14,573	1,927	5,882	20,539	42,921	153	235	388
2000	13,797	1,296	4,264	21,214	40,571	184	273	457
2001	15,583	1,498	4,779	18,286	40,146	189	257	446
2002	15,527	1,795	4,375	18,889	40,586	205	278	483
2003	24,193	2,031	5,364	20,236	51,824	214	283	497
2004	21,847	2,293	4,955	22,065	51,160	226	293	519
2005	20,126	2,734	4,277	19,776	46,913	848	628	1,476
2006	17,850	2,430	4,028	22,690	46,998	611	399	1,010
2007	15,035	1,773	3,406	24,835	45,049	824	268	1,092
2008	14,806	1,768	3,639	22,523	42,736	592	442	1,034
2009	14,795	1,972	2,827	19,759	39,353	579	344	923
2010	15,672	2,092	2,854	17,344	37,962	644	661	1,305
2011	14,781	1,738	3,688	18,007	38,214	752	429	1,181
2012	14,360	1,562	3,728	19,411	39,061	918	367	1,285
2013	15,629	1,673	3,397	17,831	38,530	946	529	1,475
2014	15,649	1,866	3,167	18,750	39,432	859	428	1,287

Table 93 (continued). Commercial catches of billfish in the WCPFC Statistical Area, by gear type and species

YEAR	OTHER COMMERCIAL GEARS					TOTAL
	BLUE MARLIN	BLACK MARLIN	STRIPED MARLIN	SWORD-FISH	SUB-TOTAL	
1962	1,023	65	0	38	1,126	42,975
1963	1,084	69	0	41	1,194	37,002
1964	1,187	73	2,366	1,203	4,829	39,731
1965	1,283	77	2,790	2,118	6,268	38,305
1966	1,379	82	1,676	1,934	5,071	35,711
1967	1,497	87	1,641	1,161	4,386	36,184
1968	1,528	92	1,255	1,883	4,758	35,670
1969	1,745	98	2,625	1,673	6,141	33,297
1970	1,850	125	1,184	1,895	5,054	33,767
1971	2,064	140	2,284	617	5,105	30,346
1972	2,154	146	1,369	436	4,105	29,091
1973	2,877	174	4,011	972	8,034	32,208
1974	3,238	201	3,930	1,789	9,158	32,328
1975	3,986	206	7,255	3,072	14,519	37,186
1976	3,603	175	4,163	4,138	12,079	34,505
1977	4,858	243	4,980	2,802	12,883	34,891
1978	3,604	156	6,035	2,855	12,650	37,941
1979	3,681	196	3,058	1,368	8,303	36,391
1980	3,631	177	4,008	2,308	10,124	35,526
1981	4,245	195	4,410	2,201	11,051	38,366
1982	3,904	175	2,997	1,643	8,719	35,022
1983	4,243	194	2,667	1,386	8,490	33,019
1984	3,536	211	3,060	1,420	8,227	36,799
1985	4,205	257	3,116	1,540	9,118	37,963
1986	4,045	268	4,181	1,633	10,127	39,438
1987	3,164	195	2,399	1,317	7,075	41,717
1988	3,750	222	2,880	1,552	8,404	45,881
1989	4,059	241	2,211	2,115	8,626	39,322
1990	5,251	342	2,489	1,388	9,470	37,410
1991	5,837	388	1,839	883	8,947	39,576
1992	3,046	218	1,515	1,393	6,172	45,191
1993	3,182	221	1,267	747	5,417	53,324
1994	4,673	289	1,824	924	7,710	48,789
1995	5,254	330	1,248	1,203	8,035	50,703
1996	5,688	339	912	1,260	8,199	45,104
1997	2,212	120	1,017	830	4,179	41,321
1998	2,365	138	1,421	1,082	5,006	49,828
1999	2,391	141	1,340	1,256	5,128	48,437
2000	1,558	96	1,380	1,404	4,438	45,466
2001	1,592	90	1,370	1,050	4,102	44,694
2002	1,611	99	1,587	1,452	4,749	45,818
2003	1,805	122	1,261	1,440	4,628	56,949
2004	1,825	126	1,466	1,383	4,800	56,479
2005	1,909	129	1,334	1,542	4,914	53,303
2006	1,955	142	1,308	1,447	4,852	52,860
2007	2,205	161	1,083	1,389	4,838	50,979
2008	3,784	186	1,446	1,227	6,643	50,413
2009	2,569	126	974	1,211	4,880	45,156
2010	2,794	126	1,042	856	4,818	44,085
2011	2,780	126	492	461	3,859	43,254
2012	3,109	147	741	1,886	5,883	46,229
2013	3,384	160	738	2,816	7,098	47,103
2014	3,411	160	742	2,817	7,130	47,851